



Pony Testing International Group

Test Report

NO.: W04053015204C

Date: Apr 13, 2012

Page 1 of 50

Applicant: GUANGDONG BE-TECH SECURITY SYSTEMS CO., LTD.
Address: No.17, Keyuan 3 Road, Ronggui, Shunde High-Tech Zone,
Foshan, Guangdong, P.R.China

The following sample(s) was/were submitted and identified on behalf of the client as:

Sample Name: Electronic hotel in-room safe
Sample Model: 3001D-1GL、3001D-3GL、3001D-3GLC、3001D-5G、3001D-5GLC

Sample Received Date: Apr 05, 2012
Test Period: Apr 05, 2012 To Apr 13, 2012

Test Requested: In accordance with the RoHS Directive 2011/65/EU Annex II
Test Method: 1.Review was performed for the samples disjonted from the submitted articles
and the ralated test reports submitted by the Applicant
2.Tests was performed for the samples indicated by the photos in the report with
test methods reference to IEC62321 Edition 1.0 :2008: Procedures for the
Determination of Levels of Six regulated substances in Electrotechnical
products
(1) Screening by XRF Spectroscopy
(2) Wet Chemical Test Method
a. Lead Analysis is performed by AAS
b. Cadmium Analysis is performed by AAS
c. Hexavalent Chromium Analysis is performed by UV
d. PBBs and PBDEs Analysis is performed by GC-MS

Test Result: Please refer to next page(s)

Conclusion: Based on the performed tests on submitted samples, the results of Lead, Mercury,
Cadmium, Hexavalent chromium, Polybrominated biphenyls (PBBs),
Polybrominated diphenyl ethers (PBDEs) comply with the limits as set by RoHS
Directive 2011/65/EU Annex II .

Approved by:

Code: eskzund

**NOTE:Report in electronic version is only for client's preview and referee.
For confirmative content, formal test report shall prevail.**



Pony Testing International Group

Test Report

NO.: W04053015204C

Date: Apr 13, 2012

Page 2 of 50

Sample List:

Report No.	Sample Name		Report No.	Sample Name	
W04053015204C-1	White plastic socket shell		W04053015204C-21	Solder	
W04053015204C-2	Matte white plastic plug on the socket		W04053015204C-22	Socket fixing metal plate	
W04053015204C-3	Screw 1		W04053015204C-23	Panel Subassembly	Sliding cover
W04053015204C-4			W04053015204C-24		Black plastic panel cover
W04053015204C-6	Silver black sticker	W04053015204C-25	Silica gel buttons		
W04053015204C-7	Binding wire core		W04053015204C-26	Signs	
W04053015204C-8	Thick black casing		W04053015204C-27	Nylon tying tape	
W04053015204C-9	White outer wire sheath		W04053015204C-28	Black rubber plug at safe opening	
W04053015204C-10	Blue wire sheath		W04053015204C-29	Bar code	
W04053015204C-11	Coffee color wire sheath		W04053015204C-30	QC sticker	
W04053015204C-12	Green and yellow wire sheath		W04053015204C-31	Voltage frequency sticker	
W04053015204C-13	Copper color wire core		W04053015204C-32	Battery spring	
W04053015204C-14	Thin black casing		W04053015204C-33	Matte white instruction manual	
W04053015204C-15	Red plastic		W04053015204C-34	White operating instruction manual	
W04053015204C-16	Spring		W04053015204C-35	Switch frame	
W04053015204C-17	Copper color sheet metal		W04053015204C-36	Micro Switch	Black plastic upper cover
W04053015204C-18	Red diode	Body	W04053015204C-37		White plastic lower cover
W04053015204C-19		Pin	W04053015204C-38		Leaf spring on the micro-switch
W04053015204C-20	Color ring resistor	Body	W04053015204C-39		Micro reed switch
		Pin	W04053015204C-40		Blue plastic button

NOTE: Report in electronic version is only for client's preview and referee. For confirmative content, formal test report shall prevail.

Test Report

NO.: W04053015204C

Date: Apr 13, 2012

Page 3 of 50

Sample List:

Report No.	Sample Name	Report No.	Sample Name	
W04053015204C-41	Micro Switch -Pin	W04053015204C-60	Lock cylinder components	
W04053015204C-42	Micro Switch -Contact spring	W04053015204C-61		
W04053015204C-43	Micro switch fixing metal plate	W04053015204C-62		
W04053015204C-44	Cylindrical nut of the battery cover screw	W04053015204C-63		
W04053015204C-45	Black retainer	W04053015204C-64		
W04053015204C-46	Black plastic shell under the box door	W04053015204C-65	Lock head components	
W04053015204C-47	Internal wire	Grey wire sheath		W04053015204C-66
W04053015204C-48		Red wire sheath	W04053015204C-67	
W04053015204C-49		Black wire sheath	W04053015204C-68	Motor components
W04053015204C-50		White wire sheath	W04053015204C-69	
W04053015204C-51		Wire core	W04053015204C-70	
W04053015204C-52		Black heat-shrinkable tube	W04053015204C-71	
W04053015204C-53		Wire metal terminal	W04053015204C-72	
W04053015204C-54		White plastic terminal cover	W04053015204C-73	
W04053015204C-55		Wire harness	W04053015204C-74	
W04053015204C-56		Blue plastic film on the wire harness	W04053015204C-75	
W04053015204C-57		Lock cylinder components	Round metal gasket	W04053015204C-76
W04053015204C-58	Golden metal ring		W04053015204C-77	
W04053015204C-59	Lock cylinder retainer		W04053015204C-78	

NOTE: Report in electronic version is only for client's preview and referee. For confirmative content, formal test report shall prevail.

Test Report

NO.: W04053015204C

Date: Apr 13, 2012

Page 4 of 50

Sample List:

Report No.	Sample Name	Report No.	Sample Name
W04053015204C-79	Metal brush	W04053015204C-99	Red plastic
W04053015204C-80	White rubber strip of the metal brush	W04053015204C-100	Outer black pastic
W04053015204C-81	White plastic shim	W04053015204C-101	Screw
W04053015204C-82	Red shim	W04053015204C-102	Nut
W04053015204C-83	Black magnet ring	W04053015204C-103	Silvery wire terminal lug
W04053015204C-84	Silvery netal shaft	W04053015204C-104	Copper color wire terminal lug
W04053015204C-85	Copper color cylindrical nut	W04053015204C-105	Shim
W04053015204C-86	Coil lug	W04053015204C-106	Chip
W04053015204C-87	Enameled coil	W04053015204C-107	Metal sheet
W04053015204C-88	White plastic rotor sheet	W04053015204C-108	Metal shell
W04053015204C-89	Metal rotor sheet	W04053015204C-109	Inner black plastic ring
W04053015204C-90	Light yellow plastic piece on the shaft	W04053015204C-110	Felt
W04053015204C-91	Key ring	W04053015204C-111	Felt with yellow glue
W04053015204C-92	Key shank	W04053015204C-112	Screw 2
W04053015204C-93	Key head	W04053015204C-113	Screw 3
W04053015204C-94	Black plastic	W04053015204C-114	Screw 4
W04053015204C-95	Expansion bolt screw	W04053015204C-115	Screw 5
W04053015204C-96	Expansion bolt metal pipe	W04053015204C-116	Screw 6
W04053015204C-97	Expansion bolt nut	W04053015204C-117	Screw 7
W04053015204C-98	Shim	W04053015204C-118	Screw 8

NOTE: Report in electronic version is only for client's preview and referee. For confirmative content, formal test report shall prevail.



Pony Testing International Group

Test Report

NO.: W04053015204C

Date: Apr 13, 2012

Page 5 of 50

Sample List:

Report No.	Sample Name	
W04053015204C-119	Screw 9	
W04053015204C-120	Screw 10	
W04053015204C-121	Screw 11	
W04053015204C-122	Screw 12	
W04053015204C-123	Screw 13	
W04053015204C-124	Screw 14	
W04053015204C-125	Screw 15	
W04053015204C-126	Screw 16	
W04053015204C-127	Screw 17	
W04053015204C-128	Screw 18	
W04053015204C-129	Screw 19	
W04053015204C-130	Screw 20	
W04053015204C-131	Screw 21	
W04053015204C-132	Box door spring	
W04053015204C-133	White plastic socket	
W04053015204C-134	Pin of the white plastic socket	
W04053015204C-135	Black plastic seat of the wire harness	
W04053015204C-136	Pin of the wire harness	
W04053015204C-137	IC1	Body
W04053015204C-138		Pin
W04053015204C-139	IC2	Body
W04053015204C-140		Pin
W04053015204C-141	IC3	Body
W04053015204C-142		Pin

**NOTE: Report in electronic version is only for client's preview and referee.
For confirmative content, formal test report shall prevail.**



Pony Testing International Group

Test Report

NO.: W04053015204C

Date: Apr 13, 2012

Page 6 of 50

Sample List:

Report No.	Sample Name	
W04053015204C-143	IC4	Body
W04053015204C-144		Pin
W04053015204C-145	3-pin U1	Body
W04053015204C-146		Pin
W04053015204C-147	16-pin U1	Body
W04053015204C-148		Pin
W04053015204C-149	16-pin U2	Body
W04053015204C-150		Pin
W04053015204C-151	TX2 crystal oscillator	
W04053015204C-152	D5 diode	
W04053015204C-153	D1-D4 diode	
W04053015204C-154	PO triode	
W04053015204C-155	L1-L4 chip diode	
W04053015204C-156	N1-N4 triode	
W04053015204C-157	Q12 triode	
W04053015204C-158	Chip capacitor	
W04053015204C-159	Transparent plug-in diode	Body
W04053015204C-160		Pin
W04053015204C-161	Soldering	
W04053015204C-162	Chip resistor	
W04053015204C-163	L1-L4 Magnetic bead	
W04053015204C-164	FUSE	Body
W04053015204C-165		Pin
W04053015204C-166	4-pin D3	Body
W04053015204C-167		Pin
W04053015204C-168	PCB light board	
W04053015204C-169	S11 switch- Black plastic	
W04053015204C-170	S11 switch- Metal shell	
W04053015204C-171	S11 switch	Metal Clip
W04053015204C-172		Pin

NOTE: Report in electronic version is only for client's preview and referee. For confirmative content, formal test report shall prevail.

Test Report

NO.: W04053015204C

Date: Apr 13, 2012

Page 7 of 50

Sample List:

Report No.	Sample Name	
W04053015204C-173	S11switch-Brown plate	
W04053015204C-174	INI switch	Black plastic shell
W04053015204C-175		Metal cover
W04053015204C-176		Dome sheet
W04053015204C-177		Pin
W04053015204C-178	Electrolytic capacitor	Sheath
W04053015204C-179		Aluminum shell
W04053015204C-180		Black rubber plug
W04053015204C-181		Electrode slice
W04053015204C-182		Barrier paper
W04053015204C-183		Pin
W04053015204C-185	Buzzer	Bright black plastic at the switch
W04053015204C-186		Magnet
W04053015204C-187		Coil
W04053015204C-188		White silica gel
W04053015204C-189		T iron
W04053015204C-190		Large metal sheet
W04053015204C-191		Small metal sheet
W04053015204C-192		Small PCB light pole
W04053015204C-194		Pin
W04053015204C-195	Triode	
W04053015204C-196	Display	White plastic shell
W04053015204C-197		White resin
W04053015204C-198		Pin
W04053015204C-199		Black PCB board
W04053015204C-200	Box door	
W04053015204C-201	Box body	
W04053015204C-202	ROHS sticker	
W04053015204C-203	Environmental friendly sticker	

NOTE: Report in electronic version is only for client's preview and referee. For confirmative content, formal test report shall prevail.



Pony Testing International Group

Test Report

NO.: W04053015204C

Date: Apr 13, 2012

Page 8 of 50

Test Result (Unit: mg/kg)

Sample No.	EDXRF		Chemical Testing		
	Test Item	Results ⁽¹⁾	Test Item	Result ⁽²⁾ (mg/kg)	Limit
W04053015204C-1	Pb	N.D.	Pb	\	1000
	Cd	N.D.	Cd	\	100
	Hg	N.D.	Hg	\	1000
	Cr	N.D.	Cr ⁶⁺	\	1000
	Br	324	PBBs	N.D.	1000
			PBDEs	N.D.	1000
W04053015204C-2	Pb	143	Pb	\	1000
	Cd	6.8	Cd	\	100
	Hg	N.D.	Hg	\	1000
	Cr	12.9	Cr ⁶⁺	\	1000
	Br	N.D.	PBBs	\	1000
			PBDEs	\	1000
W04053015204C-3	Pb	243	Pb	\	1000
	Cd	N.D.	Cd	\	100
	Hg	N.D.	Hg	\	1000
	Cr	423	Cr ⁶⁺	\	1000
	Br	—	PBBs	\	1000
			PBDEs	\	1000
W04053015204C-4	Pb	N.D.	Pb	\	1000
	Cd	N.D.	Cd	\	100
	Hg	N.D.	Hg	\	1000
	Cr	N.D.	Cr ⁶⁺	\	1000
	Br	N.D.	PBBs	\	1000
			PBDEs	\	1000

NOTE: Report in electronic version is only for client's preview and referee. For confirmative content, formal test report shall prevail.



Pony Testing International Group

Test Report

NO.: W04053015204C

Date: Apr 13, 2012

Page 9 of 50

Test Result (Unit: mg/kg)

Sample No.	EDXRF		Chemical Testing		
	Test Item	Results ⁽¹⁾	Test Item	Result ⁽²⁾ (mg/kg)	Limit
W04053015204C-6	Pb	76.7	Pb	\	1000
	Cd	N.D.	Cd	\	100
	Hg	N.D.	Hg	\	1000
	Cr	361	Cr ⁶⁺	\	1000
	Br	—	PBBs	\	1000
			PBDEs	\	1000
*W04053015204C-7	Pb	52.2	Pb	\	1000
	Cd	N.D.	Cd	\	100
	Hg	N.D.	Hg	\	1000
	Cr	N.D.	Cr ⁶⁺	\	1000
	Br	N.D.	PBBs	\	1000
			PBDEs	\	1000
W04053015204C-8	Pb	N.D.	Pb	\	1000
	Cd	N.D.	Cd	\	100
	Hg	N.D.	Hg	\	1000
	Cr	N.D.	Cr ⁶⁺	\	1000
	Br	N.D.	PBBs	\	1000
			PBDEs	\	1000
W04053015204C-9	Pb	N.D.	Pb	\	1000
	Cd	N.D.	Cd	\	100
	Hg	N.D.	Hg	\	1000
	Cr	N.D.	Cr ⁶⁺	\	1000
	Br	N.D.	PBBs	\	1000
			PBDEs	\	1000
W04053015204C-10	Pb	N.D.	Pb	\	1000
	Cd	N.D.	Cd	\	100
	Hg	N.D.	Hg	\	1000
	Cr	N.D.	Cr ⁶⁺	\	1000
	Br	N.D.	PBBs	\	1000
			PBDEs	\	1000

NOTE: Report in electronic version is only for client's preview and referee. For confirmative content, formal test report shall prevail.



Pony Testing International Group

Test Report

NO.: W04053015204C

Date: Apr 13, 2012

Page 10 of 50

Test Result (Unit: mg/kg)

Sample No.	EDXRF		Chemical Testing		
	Test Item	Results ⁽¹⁾	Test Item	Result ⁽²⁾ (mg/kg)	Limit
W04053015204C-11	Pb	N.D.	Pb	\	1000
	Cd	N.D.	Cd	\	100
	Hg	N.D.	Hg	\	1000
	Cr	N.D.	Cr ⁶⁺	\	1000
	Br	51.1	PBBs	\	1000
			PBDEs	\	1000
W04053015204C-12	Pb	N.D.	Pb	\	1000
	Cd	N.D.	Cd	\	100
	Hg	N.D.	Hg	\	1000
	Cr	N.D.	Cr ⁶⁺	\	1000
	Br	—	PBBs	\	1000
			PBDEs	\	1000
*W04053015204C-13	Pb	14.5	Pb	\	1000
	Cd	7.5	Cd	\	100
	Hg	N.D.	Hg	\	1000
	Cr	N.D.	Cr ⁶⁺	\	1000
	Br	N.D.	PBBs	\	1000
			PBDEs	\	1000
W04053015204C-14	Pb	N.D.	Pb	\	1000
	Cd	N.D.	Cd	\	100
	Hg	N.D.	Hg	\	1000
	Cr	N.D.	Cr ⁶⁺	\	1000
	Br	N.D.	PBBs	\	1000
			PBDEs	\	1000
W04053015204C-15	Pb	188	Pb	\	1000
	Cd	N.D.	Cd	\	100
	Hg	N.D.	Hg	\	1000
	Cr	485	Cr ⁶⁺	\	1000
	Br	—	PBBs	\	1000
			PBDEs	\	1000

NOTE: Report in electronic version is only for client's preview and referee. For confirmative content, formal test report shall prevail.



Pony Testing International Group

Test Report

NO.: W04053015204C

Date: Apr 13, 2012

Page 11 of 50

Test Result (Unit: mg/kg)

Sample No.	EDXRF		Chemical Testing		
	Test Item	Results ⁽¹⁾	Test Item	Result ⁽²⁾ (mg/kg)	Limit
W04053015204C-16	Pb	153	Pb	\	1000
	Cd	N.D.	Cd	\	100
	Hg	N.D.	Hg	\	1000
	Cr	N.D.	Cr ⁶⁺	\	1000
	Br	—	PBBs	\	1000
			PBDEs	\	1000
W04053015204C-17	Pb	N.D.	Pb	\	1000
	Cd	N.D.	Cd	\	100
	Hg	N.D.	Hg	\	1000
	Cr	N.D.	Cr ⁶⁺	\	1000
	Br	1.85×10 ³	PBBs	N.D.	1000
			PBDEs	N.D.	1000
W04053015204C-18	Pb	252	Pb	\	1000
	Cd	N.D.	Cd	\	100
	Hg	N.D.	Hg	\	1000
	Cr	109	Cr ⁶⁺	\	1000
	Br	—	PBBs	\	1000
			PBDEs	\	1000
W04053015204C-19	Pb	N.D.	Pb	\	1000
	Cd	N.D.	Cd	\	100
	Hg	N.D.	Hg	\	1000
	Cr	N.D.	Cr ⁶⁺	\	1000
	Br	N.D.	PBBs	\	1000
			PBDEs	\	1000
W04053015204C-20	Pb	150	Pb	\	1000
	Cd	N.D.	Cd	\	100
	Hg	N.D.	Hg	\	1000
	Cr	N.D.	Cr ⁶⁺	\	1000
	Br	—	PBBs	\	1000
			PBDEs	\	1000

NOTE: Report in electronic version is only for client's preview and referee. For confirmative content, formal test report shall prevail.



Pony Testing International Group

Test Report

NO.: W04053015204C

Date: Apr 13, 2012

Page 12 of 50

Test Result (Unit: mg/kg)

Sample No.	EDXRF		Chemical Testing		
	Test Item	Results ⁽¹⁾	Test Item	Result ⁽²⁾ (mg/kg)	Limit
W04053015204C-21	Pb	69.8	Pb	\	1000
	Cd	N.D.	Cd	\	100
	Hg	N.D.	Hg	\	1000
	Cr	86.2	Cr ⁶⁺	\	1000
	Br	—	PBBs	\	1000
			PBDEs	\	1000
W04053015204C-22	Pb	N.D.	Pb	\	1000
	Cd	N.D.	Cd	\	100
	Hg	N.D.	Hg	\	1000
	Cr	740	Cr ⁶⁺	N.D.	1000
	Br	—	PBBs	\	1000
			PBDEs	\	1000
W04053015204C-23	Pb	N.D.	Pb	\	1000
	Cd	N.D.	Cd	\	100
	Hg	N.D.	Hg	\	1000
	Cr	N.D.	Cr ⁶⁺	\	1000
	Br	N.D.	PBBs	\	1000
			PBDEs	\	1000
W04053015204C-24	Pb	N.D.	Pb	\	1000
	Cd	N.D.	Cd	\	100
	Hg	N.D.	Hg	\	1000
	Cr	N.D.	Cr ⁶⁺	\	1000
	Br	N.D.	PBBs	\	1000
			PBDEs	\	1000
W04053015204C-25	Pb	N.D.	Pb	\	1000
	Cd	N.D.	Cd	\	100
	Hg	N.D.	Hg	\	1000
	Cr	N.D.	Cr ⁶⁺	\	1000
	Br	N.D.	PBBs	\	1000
			PBDEs	\	1000

NOTE: Report in electronic version is only for client's preview and referee. For confirmative content, formal test report shall prevail.



Pony Testing International Group

Test Report

NO.: W04053015204C

Date: Apr 13, 2012

Page 13 of 50

Test Result (Unit: mg/kg)

Sample No.	EDXRF		Chemical Testing		
	Test Item	Results ⁽¹⁾	Test Item	Result ⁽²⁾ (mg/kg)	Limit
W04053015204C-26	Pb	N.D.	Pb	\	1000
	Cd	N.D.	Cd	\	100
	Hg	N.D.	Hg	\	1000
	Cr	155	Cr ⁶⁺	\	1000
	Br	—	PBBs	\	1000
			PBDEs	\	1000
W04053015204C-27	Pb	N.D.	Pb	\	1000
	Cd	N.D.	Cd	\	100
	Hg	N.D.	Hg	\	1000
	Cr	N.D.	Cr ⁶⁺	\	1000
	Br	N.D.	PBBs	\	1000
			PBDEs	\	1000
W04053015204C-28	Pb	N.D.	Pb	\	1000
	Cd	N.D.	Cd	\	100
	Hg	N.D.	Hg	\	1000
	Cr	N.D.	Cr ⁶⁺	\	1000
	Br	N.D.	PBBs	\	1000
			PBDEs	\	1000
W04053015204C-29	Pb	N.D.	Pb	\	1000
	Cd	N.D.	Cd	\	100
	Hg	N.D.	Hg	\	1000
	Cr	18.5	Cr ⁶⁺	\	1000
	Br	N.D.	PBBs	\	1000
			PBDEs	\	1000
W04053015204C-30	Pb	N.D.	Pb	\	1000
	Cd	N.D.	Cd	\	100
	Hg	N.D.	Hg	\	1000
	Cr	N.D.	Cr ⁶⁺	\	1000
	Br	N.D.	PBBs	\	1000
			PBDEs	\	1000

NOTE: Report in electronic version is only for client's preview and referee. For confirmative content, formal test report shall prevail.



Pony Testing International Group

Test Report

NO.: W04053015204C

Date: Apr 13, 2012

Page 14 of 50

Test Result (Unit: mg/kg)

Sample No.	EDXRF		Chemical Testing		
	Test Item	Results ⁽¹⁾	Test Item	Result ⁽²⁾ (mg/kg)	Limit
W04053015204C-31	Pb	17.7	Pb	\	1000
	Cd	N.D.	Cd	\	100
	Hg	N.D.	Hg	\	1000
	Cr	N.D.	Cr ⁶⁺	\	1000
	Br	N.D.	PBBs	\	1000
			PBDEs	\	1000
W04053015204C-32	Pb	204	Pb	\	1000
	Cd	N.D.	Cd	\	100
	Hg	N.D.	Hg	\	1000
	Cr	47.9	Cr ⁶⁺	\	1000
	Br	—	PBBs	\	1000
			PBDEs	\	1000
W04053015204C-33	Pb	N.D.	Pb	\	1000
	Cd	N.D.	Cd	\	100
	Hg	N.D.	Hg	\	1000
	Cr	N.D.	Cr ⁶⁺	\	1000
	Br	N.D.	PBBs	\	1000
			PBDEs	\	1000
W04053015204C-34	Pb	N.D.	Pb	\	1000
	Cd	N.D.	Cd	\	100
	Hg	N.D.	Hg	\	1000
	Cr	N.D.	Cr ⁶⁺	\	1000
	Br	N.D.	PBBs	\	1000
			PBDEs	\	1000
W04053015204C-35	Pb	N.D.	Pb	\	1000
	Cd	N.D.	Cd	\	100
	Hg	N.D.	Hg	\	1000
	Cr	N.D.	Cr ⁶⁺	\	1000
	Br	119	PBBs	\	1000
			PBDEs	\	1000

NOTE: Report in electronic version is only for client's preview and referee. For confirmative content, formal test report shall prevail.



Pony Testing International Group

Test Report

NO.: W04053015204C

Date: Apr 13, 2012

Page 15 of 50

Test Result (Unit: mg/kg)

Sample No.	EDXRF		Chemical Testing		
	Test Item	Results ⁽¹⁾	Test Item	Result ⁽²⁾ (mg/kg)	Limit
W04053015204C-36	Pb	N.D.	Pb	\	1000
	Cd	N.D.	Cd	\	100
	Hg	N.D.	Hg	\	1000
	Cr	N.D.	Cr ⁶⁺	\	1000
	Br	N.D.	PBBs	\	1000
			PBDEs	\	1000
W04053015204C-37	Pb	56.8	Pb	\	1000
	Cd	N.D.	Cd	\	100
	Hg	N.D.	Hg	\	1000
	Cr	N.D.	Cr ⁶⁺	\	1000
	Br	N.D.	PBBs	\	1000
			PBDEs	\	1000
W04053015204C-38	Pb	129	Pb	\	1000
	Cd	N.D.	Cd	\	100
	Hg	N.D.	Hg	\	1000
	Cr	9.25×10 ⁴	Cr ⁶⁺	N.D.	1000
	Br	—	PBBs	\	1000
			PBDEs	\	1000
W04053015204C-39	Pb	N.D.	Pb	\	1000
	Cd	N.D.	Cd	\	100
	Hg	N.D.	Hg	\	1000
	Cr	N.D.	Cr ⁶⁺	\	1000
	Br	N.D.	PBBs	\	1000
			PBDEs	\	1000
W04053015204C-40	Pb	N.D.	Pb	\	1000
	Cd	N.D.	Cd	\	100
	Hg	N.D.	Hg	\	1000
	Cr	N.D.	Cr ⁶⁺	\	1000
	Br	—	PBBs	\	1000
			PBDEs	\	1000

NOTE: Report in electronic version is only for client's preview and referee. For confirmative content, formal test report shall prevail.



Pony Testing International Group

Test Report

NO.: W04053015204C

Date: Apr 13, 2012

Page 16 of 50

Test Result (Unit: mg/kg)

Sample No.	EDXRF		Chemical Testing		
	Test Item	Results ⁽¹⁾	Test Item	Result ⁽²⁾ (mg/kg)	Limit
W04053015204C-41	Pb	1.38×10 ³	Pb	60.9	1000
	Cd	N.D.	Cd	\	100
	Hg	N.D.	Hg	\	1000
	Cr	N.D.	Cr ⁶⁺	\	1000
	Br	—	PBBs	\	1000
			PBDEs	\	1000
W04053015204C-42	Pb	125	Pb	\	1000
	Cd	N.D.	Cd	\	100
	Hg	N.D.	Hg	\	1000
	Cr	408	Cr ⁶⁺	\	1000
	Br	—	PBBs	\	1000
			PBDEs	\	1000
W04053015204C-43	Pb	182	Pb	\	1000
	Cd	N.D.	Cd	\	100
	Hg	N.D.	Hg	\	1000
	Cr	760	Cr ⁶⁺	N.D.	1000
	Br	—	PBBs	\	1000
			PBDEs	\	1000
#1W04053015204C-44	Pb	3.24×10 ⁴	Pb	3.12×10 ⁴	1000
	Cd	53.3	Cd	\	100
	Hg	N.D.	Hg	\	1000
	Cr	82.1	Cr ⁶⁺	\	1000
	Br	—	PBBs	\	1000
			PBDEs	\	1000
W04053015204C-45	Pb	311	Pb	\	1000
	Cd	N.D.	Cd	\	100
	Hg	N.D.	Hg	\	1000
	Cr	840	Cr ⁶⁺	N.D.	1000
	Br	—	PBBs	\	1000
			PBDEs	\	1000

NOTE: Report in electronic version is only for client's preview and referee. For confirmative content, formal test report shall prevail.



Pony Testing International Group

Test Report

NO.: W04053015204C

Date: Apr 13, 2012

Page 17 of 50

Test Result (Unit: mg/kg)

Sample No.	EDXRF		Chemical Testing		
	Test Item	Results ⁽¹⁾	Test Item	Result ⁽²⁾ (mg/kg)	Limit
W04053015204C-46	Pb	N.D.	Pb	\	1000
	Cd	N.D.	Cd	\	100
	Hg	N.D.	Hg	\	1000
	Cr	N.D.	Cr ⁶⁺	\	1000
	Br	N.D.	PBBs	\	1000
			PBDEs	\	1000
W04053015204C-47	Pb	N.D.	Pb	\	1000
	Cd	N.D.	Cd	\	100
	Hg	N.D.	Hg	\	1000
	Cr	N.D.	Cr ⁶⁺	\	1000
	Br	N.D.	PBBs	\	1000
			PBDEs	\	1000
W04053015204C-48	Pb	18.1	Pb	\	1000
	Cd	N.D.	Cd	\	100
	Hg	N.D.	Hg	\	1000
	Cr	N.D.	Cr ⁶⁺	\	1000
	Br	N.D.	PBBs	\	1000
			PBDEs	\	1000
W04053015204C-49	Pb	N.D.	Pb	\	1000
	Cd	N.D.	Cd	\	100
	Hg	N.D.	Hg	\	1000
	Cr	N.D.	Cr ⁶⁺	\	1000
	Br	N.D.	PBBs	\	1000
			PBDEs	\	1000
W04053015204C-50	Pb	103	Pb	\	1000
	Cd	N.D.	Cd	\	100
	Hg	N.D.	Hg	\	1000
	Cr	N.D.	Cr ⁶⁺	\	1000
	Br	N.D.	PBBs	\	1000
			PBDEs	\	1000

NOTE: Report in electronic version is only for client's preview and referee. For confirmative content, formal test report shall prevail.



Pony Testing International Group

Test Report

NO.: W04053015204C

Date: Apr 13, 2012

Page 18 of 50

Test Result (Unit: mg/kg)

Sample No.	EDXRF		Chemical Testing		
	Test Item	Results ⁽¹⁾	Test Item	Result ⁽²⁾ (mg/kg)	Limit
W04053015204C-51	Pb	174	Pb	\	1000
	Cd	N.D.	Cd	\	100
	Hg	N.D.	Hg	\	1000
	Cr	51.1	Cr ⁶⁺	\	1000
	Br	—	PBBs	\	1000
			PBDEs	\	1000
W04053015204C-52	Pb	30.2	Pb	\	1000
	Cd	N.D.	Cd	\	100
	Hg	N.D.	Hg	\	1000
	Cr	N.D.	Cr ⁶⁺	\	1000
	Br	N.D.	PBBs	\	1000
			PBDEs	\	1000
#1W04053015204C-53	Pb	980	Pb	4.07×10 ³	1000
	Cd	N.D.	Cd	\	100
	Hg	N.D.	Hg	\	1000
	Cr	N.D.	Cr ⁶⁺	\	1000
	Br	—	PBBs	\	1000
			PBDEs	\	1000
W04053015204C-54	Pb	N.D.	Pb	\	1000
	Cd	N.D.	Cd	\	100
	Hg	N.D.	Hg	\	1000
	Cr	N.D.	Cr ⁶⁺	\	1000
	Br	N.D.	PBBs	\	1000
			PBDEs	\	1000
W04053015204C-55	Pb	N.D.	Pb	\	1000
	Cd	29.6	Cd	\	100
	Hg	N.D.	Hg	\	1000
	Cr	N.D.	Cr ⁶⁺	\	1000
	Br	2.60×10 ⁴	PBBs	N.D.	1000
			PBDEs	N.D.	1000

NOTE: Report in electronic version is only for client's preview and referee. For confirmative content, formal test report shall prevail.



Pony Testing International Group

Test Report

NO.: W04053015204C

Date: Apr 13, 2012

Page 19 of 50

Test Result (Unit: mg/kg)

Sample No.	EDXRF		Chemical Testing		
	Test Item	Results ⁽¹⁾	Test Item	Result ⁽²⁾ (mg/kg)	Limit
W04053015204C-56	Pb	N.D.	Pb	\	1000
	Cd	N.D.	Cd	\	100
	Hg	N.D.	Hg	\	1000
	Cr	N.D.	Cr ⁶⁺	\	1000
	Br	N.D.	PBBs	\	1000
			PBDEs	\	1000
W04053015204C-57	Pb	211	Pb	\	1000
	Cd	N.D.	Cd	\	100
	Hg	N.D.	Hg	\	1000
	Cr	1.87×10 ³	Cr ⁶⁺	N.D.	1000
	Br	—	PBBs	\	1000
			PBDEs	\	1000
W04053015204C-58	Pb	141	Pb	\	1000
	Cd	N.D.	Cd	\	100
	Hg	N.D.	Hg	\	1000
	Cr	51.8	Cr ⁶⁺	\	1000
	Br	—	PBBs	\	1000
			PBDEs	\	1000
W04053015204C-59	Pb	525	Pb	\	1000
	Cd	N.D.	Cd	\	100
	Hg	N.D.	Hg	\	1000
	Cr	315	Cr ⁶⁺	\	1000
	Br	—	PBBs	\	1000
			PBDEs	\	1000
W04053015204C-60	Pb	134	Pb	\	1000
	Cd	N.D.	Cd	\	100
	Hg	N.D.	Hg	\	1000
	Cr	1.38×10 ³	Cr ⁶⁺	N.D.	1000
	Br	—	PBBs	\	1000
			PBDEs	\	1000

NOTE: Report in electronic version is only for client's preview and referee. For confirmative content, formal test report shall prevail.



Pony Testing International Group

Test Report

NO.: W04053015204C

Date: Apr 13, 2012

Page 20 of 50

Test Result (Unit: mg/kg)

Sample No.	EDXRF		Chemical Testing		
	Test Item	Results ⁽¹⁾	Test Item	Result ⁽²⁾ (mg/kg)	Limit
W04053015204C-61	Pb	481	Pb	\	1000
	Cd	N.D.	Cd	\	100
	Hg	N.D.	Hg	\	1000
	Cr	847	Cr ⁶⁺	N.D.	1000
	Br	—	PBBs	\	1000
			PBDEs	\	1000
W04053015204C-62	Pb	270	Pb	\	1000
	Cd	N.D.	Cd	\	100
	Hg	N.D.	Hg	\	1000
	Cr	6.35×10 ⁴	Cr ⁶⁺	N.D.	1000
	Br	—	PBBs	\	1000
			PBDEs	\	1000
#1W04053015204C-63	Pb	1.98×10 ⁴	Pb	2.63×10 ⁴	1000
	Cd	29.1	Cd	\	100
	Hg	N.D.	Hg	\	1000
	Cr	91.3	Cr ⁶⁺	\	1000
	Br	—	PBBs	\	1000
			PBDEs	\	1000
#1W04053015204C-64	Pb	1.51×10 ⁴	Pb	1.86×10 ⁴	1000
	Cd	N.D.	Cd	\	100
	Hg	N.D.	Hg	\	1000
	Cr	N.D.	Cr ⁶⁺	\	1000
	Br	—	PBBs	\	1000
			PBDEs	\	1000
W04053015204C-65	Pb	81.1	Pb	\	1000
	Cd	N.D.	Cd	\	100
	Hg	N.D.	Hg	\	1000
	Cr	482	Cr ⁶⁺	\	1000
	Br	—	PBBs	\	1000
			PBDEs	\	1000

NOTE: Report in electronic version is only for client's preview and referee. For confirmative content, formal test report shall prevail.



Pony Testing International Group

Test Report

NO.: W04053015204C

Date: Apr 13, 2012

Page 21 of 50

Test Result (Unit: mg/kg)

Sample No.	EDXRF		Chemical Testing		
	Test Item	Results ⁽¹⁾	Test Item	Result ⁽²⁾ (mg/kg)	Limit
W04053015204C-66	Pb	96.4	Pb	\	1000
	Cd	N.D.	Cd	\	100
	Hg	N.D.	Hg	\	1000
	Cr	N.D.	Cr ⁶⁺	\	1000
	Br	—	PBBs	\	1000
			PBDEs	\	1000
W04053015204C-67	Pb	134	Pb	\	1000
	Cd	N.D.	Cd	\	100
	Hg	N.D.	Hg	\	1000
	Cr	1.87×10 ³	Cr ⁶⁺	N.D.	1000
	Br	—	PBBs	\	1000
			PBDEs	\	1000
W04053015204C-68	Pb	N.D.	Pb	\	1000
	Cd	N.D.	Cd	\	100
	Hg	N.D.	Hg	\	1000
	Cr	641	Cr ⁶⁺	N.D.	1000
	Br	—	PBBs	\	1000
			PBDEs	\	1000
W04053015204C-69	Pb	N.D.	Pb	\	1000
	Cd	N.D.	Cd	\	100
	Hg	N.D.	Hg	\	1000
	Cr	496	Cr ⁶⁺	\	1000
	Br	—	PBBs	\	1000
			PBDEs	\	1000
W04053015204C-70	Pb	142	Pb	\	1000
	Cd	12.0	Cd	\	100
	Hg	N.D.	Hg	\	1000
	Cr	117	Cr ⁶⁺	\	1000
	Br	—	PBBs	\	1000
			PBDEs	\	1000

NOTE: Report in electronic version is only for client's preview and referee. For confirmative content, formal test report shall prevail.



Pony Testing International Group

Test Report

NO.: W04053015204C

Date: Apr 13, 2012

Page 22 of 50

Test Result (Unit: mg/kg)

Sample No.	EDXRF		Chemical Testing		
	Test Item	Results ⁽¹⁾	Test Item	Result ⁽²⁾ (mg/kg)	Limit
W04053015204C-71	Pb	N.D.	Pb	\	1000
	Cd	N.D.	Cd	\	100
	Hg	N.D.	Hg	\	1000
	Cr	428	Cr ⁶⁺	\	1000
	Br	—	PBBs	\	1000
			PBDEs	\	1000
W04053015204C-72	Pb	253	Pb	\	1000
	Cd	N.D.	Cd	\	100
	Hg	N.D.	Hg	\	1000
	Cr	N.D.	Cr ⁶⁺	\	1000
	Br	—	PBBs	\	1000
			PBDEs	\	1000
W04053015204C-73	Pb	19.9	Pb	\	1000
	Cd	N.D.	Cd	\	100
	Hg	N.D.	Hg	\	1000
	Cr	N.D.	Cr ⁶⁺	\	1000
	Br	N.D.	PBBs	\	1000
			PBDEs	\	1000
W04053015204C-74	Pb	N.D.	Pb	\	1000
	Cd	N.D.	Cd	\	100
	Hg	N.D.	Hg	\	1000
	Cr	90.0	Cr ⁶⁺	\	1000
	Br	—	PBBs	\	1000
			PBDEs	\	1000
#1W04053015204C-75	Pb	3.08x10 ⁴	Pb	2.68x10 ⁴	1000
	Cd	30.8	Cd	\	100
	Hg	N.D.	Hg	\	1000
	Cr	161	Cr ⁶⁺	\	1000
	Br	—	PBBs	\	1000
			PBDEs	\	1000

NOTE: Report in electronic version is only for client's preview and referee. For confirmative content, formal test report shall prevail.



Pony Testing International Group

Test Report

NO.: W04053015204C

Date: Apr 13, 2012

Page 23 of 50

Test Result (Unit: mg/kg)

Sample No.	EDXRF		Chemical Testing		
	Test Item	Results ⁽¹⁾	Test Item	Result ⁽²⁾ (mg/kg)	Limit
W04053015204C-76	Pb	N.D.	Pb	\	1000
	Cd	N.D.	Cd	\	100
	Hg	N.D.	Hg	\	1000
	Cr	N.D.	Cr ⁶⁺	\	1000
	Br	—	PBBs	\	1000
			PBDEs	\	1000
W04053015204C-77	Pb	N.D.	Pb	\	1000
	Cd	N.D.	Cd	\	100
	Hg	N.D.	Hg	\	1000
	Cr	73.7	Cr ⁶⁺	\	1000
	Br	—	PBBs	\	1000
			PBDEs	\	1000
W04053015204C-78	Pb	9.27×10 ³	Pb	28.9	1000
	Cd	N.D.	Cd	\	100
	Hg	N.D.	Hg	\	1000
	Cr	178	Cr ⁶⁺	\	1000
	Br	—	PBBs	\	1000
			PBDEs	\	1000
W04053015204C-79	Pb	N.D.	Pb	\	1000
	Cd	N.D.	Cd	\	100
	Hg	N.D.	Hg	\	1000
	Cr	N.D.	Cr ⁶⁺	\	1000
	Br	—	PBBs	\	1000
			PBDEs	\	1000
W04053015204C-80	Pb	N.D.	Pb	\	1000
	Cd	N.D.	Cd	\	100
	Hg	N.D.	Hg	\	1000
	Cr	N.D.	Cr ⁶⁺	\	1000
	Br	N.D.	PBBs	\	1000
			PBDEs	\	1000

NOTE: Report in electronic version is only for client's preview and referee. For confirmative content, formal test report shall prevail.



Pony Testing International Group

Test Report

NO.: W04053015204C

Date: Apr 13, 2012

Page 24 of 50

Test Result (Unit: mg/kg)

Sample No.	EDXRF		Chemical Testing		
	Test Item	Results ⁽¹⁾	Test Item	Result ⁽²⁾ (mg/kg)	Limit
W04053015204C-81	Pb	N.D.	Pb	\	1000
	Cd	N.D.	Cd	\	100
	Hg	N.D.	Hg	\	1000
	Cr	N.D.	Cr ⁶⁺	\	1000
	Br	N.D.	PBBs	\	1000
			PBDEs	\	1000
W04053015204C-82	Pb	31.5	Pb	\	1000
	Cd	N.D.	Cd	\	100
	Hg	N.D.	Hg	\	1000
	Cr	N.D.	Cr ⁶⁺	\	1000
	Br	N.D.	PBBs	\	1000
			PBDEs	\	1000
W04053015204C-83	Pb	N.D.	Pb	\	1000
	Cd	N.D.	Cd	\	100
	Hg	N.D.	Hg	\	1000
	Cr	4.27×10 ³	Cr ⁶⁺	N.D.	1000
	Br	—	PBBs	\	1000
			PBDEs	\	1000
W04053015204C-84	Pb	142	Pb	\	1000
	Cd	N.D.	Cd	\	100
	Hg	N.D.	Hg	\	1000
	Cr	5.41×10 ⁴	Cr ⁶⁺	N.D.	1000
	Br	—	PBBs	\	1000
			PBDEs	\	1000
*,#1 W04053015204C-85	Pb	3.05×10 ⁴	Pb	3.28×10 ⁴	1000
	Cd	N.D.	Cd	\	100
	Hg	N.D.	Hg	\	1000
	Cr	N.D.	Cr ⁶⁺	\	1000
	Br	—	PBBs	\	1000
			PBDEs	\	1000

NOTE: Report in electronic version is only for client's preview and referee. For confirmative content, formal test report shall prevail.



Pony Testing International Group

Test Report

NO.: W04053015204C

Date: Apr 13, 2012

Page 25 of 50

Test Result (Unit: mg/kg)

Sample No.	EDXRF		Chemical Testing		
	Test Item	Results ⁽¹⁾	Test Item	Result ⁽²⁾ (mg/kg)	Limit
W04053015204C-86	Pb	N.D.	Pb	\	1000
	Cd	N.D.	Cd	\	100
	Hg	N.D.	Hg	\	1000
	Cr	N.D.	Cr ⁶⁺	\	1000
	Br	—	PBBs	\	1000
			PBDEs	\	1000
W04053015204C-87	Pb	N.D.	Pb	\	1000
	Cd	N.D.	Cd	\	100
	Hg	N.D.	Hg	\	1000
	Cr	N.D.	Cr ⁶⁺	\	1000
	Br	—	PBBs	\	1000
			PBDEs	\	1000
W04053015204C-88	Pb	N.D.	Pb	\	1000
	Cd	N.D.	Cd	\	100
	Hg	N.D.	Hg	\	1000
	Cr	N.D.	Cr ⁶⁺	\	1000
	Br	N.D.	PBBs	\	1000
			PBDEs	\	1000
W04053015204C-89	Pb	N.D.	Pb	\	1000
	Cd	N.D.	Cd	\	100
	Hg	N.D.	Hg	\	1000
	Cr	246	Cr ⁶⁺	\	1000
	Br	—	PBBs	\	1000
			PBDEs	\	1000
W04053015204C-90	Pb	37.6	Pb	\	1000
	Cd	N.D.	Cd	\	100
	Hg	N.D.	Hg	\	1000
	Cr	N.D.	Cr ⁶⁺	\	1000
	Br	57.9	PBBs	\	1000
			PBDEs	\	1000

NOTE: Report in electronic version is only for client's preview and referee. For confirmative content, formal test report shall prevail.



Pony Testing International Group

Test Report

NO.: W04053015204C

Date: Apr 13, 2012

Page 26 of 50

Test Result (Unit: mg/kg)

Sample No.	EDXRF		Chemical Testing		
	Test Item	Results ⁽¹⁾	Test Item	Result ⁽²⁾ (mg/kg)	Limit
W04053015204C-91	Pb	1.04×10 ³	Pb	N.D.	1000
	Cd	N.D.	Cd	\	100
	Hg	N.D.	Hg	\	1000
	Cr	172	Cr ⁶⁺	\	1000
	Br	—	PBBs	\	1000
			PBDEs	\	1000
W04053015204C-92	Pb	24.4	Pb	\	1000
	Cd	N.D.	Cd	\	100
	Hg	N.D.	Hg	\	1000
	Cr	104	Cr ⁶⁺	\	1000
	Br	109	PBBs	\	1000
			PBDEs	\	1000
#1W04053015204C-93	Pb	1.19×10 ⁴	Pb	2.40×10 ⁴	1000
	Cd	64.6	Cd	\	100
	Hg	N.D.	Hg	\	1000
	Cr	97.0	Cr ⁶⁺	\	1000
	Br	—	PBBs	\	1000
			PBDEs	\	1000
W04053015204C-94	Pb	N.D.	Pb	\	1000
	Cd	N.D.	Cd	\	100
	Hg	N.D.	Hg	\	1000
	Cr	N.D.	Cr ⁶⁺	\	1000
	Br	N.D.	PBBs	\	1000
			PBDEs	\	1000
W04053015204C-95	Pb	103	Pb	\	1000
	Cd	N.D.	Cd	\	100
	Hg	N.D.	Hg	\	1000
	Cr	698	Cr ⁶⁺	N.D.	1000
	Br	—	PBBs	\	1000
			PBDEs	\	1000

NOTE: Report in electronic version is only for client's preview and referee. For confirmative content, formal test report shall prevail.



Pony Testing International Group

Test Report

NO.: W04053015204C

Date: Apr 13, 2012

Page 27 of 50

Test Result (Unit: mg/kg)

Sample No.	EDXRF		Chemical Testing		
	Test Item	Results ⁽¹⁾	Test Item	Result ⁽²⁾ (mg/kg)	Limit
W04053015204C-96	Pb	73.6	Pb	\	1000
	Cd	N.D.	Cd	\	100
	Hg	N.D.	Hg	\	1000
	Cr	2.04×10 ³	Cr ⁶⁺	N.D.	1000
	Br	—	PBBs	\	1000
			PBDEs	\	1000
W04053015204C-97	Pb	53.0	Pb	\	1000
	Cd	N.D.	Cd	\	100
	Hg	N.D.	Hg	\	1000
	Cr	1.07×10 ³	Cr ⁶⁺	N.D.	1000
	Br	—	PBBs	\	1000
			PBDEs	\	1000
W04053015204C-98	Pb	70.3	Pb	\	1000
	Cd	N.D.	Cd	\	100
	Hg	N.D.	Hg	\	1000
	Cr	1.52×10 ³	Cr ⁶⁺	N.D.	1000
	Br	—	PBBs	\	1000
			PBDEs	\	1000
W04053015204C-99	Pb	N.D.	Pb	\	1000
	Cd	N.D.	Cd	\	100
	Hg	N.D.	Hg	\	1000
	Cr	N.D.	Cr ⁶⁺	\	1000
	Br	N.D.	PBBs	\	1000
			PBDEs	\	1000
W04053015204C-100	Pb	N.D.	Pb	\	1000
	Cd	N.D.	Cd	\	100
	Hg	N.D.	Hg	\	1000
	Cr	216	Cr ⁶⁺	\	1000
	Br	109	PBBs	\	1000
			PBDEs	\	1000

NOTE: Report in electronic version is only for client's preview and referee. For confirmative content, formal test report shall prevail.



Pony Testing International Group

Test Report

NO.: W04053015204C

Date: Apr 13, 2012

Page 28 of 50

Test Result (Unit: mg/kg)

Sample No.	EDXRF		Chemical Testing		
	Test Item	Results ⁽¹⁾	Test Item	Result ⁽²⁾ (mg/kg)	Limit
W04053015204C-101	Pb	63.6	Pb	\	1000
	Cd	N.D.	Cd	\	100
	Hg	N.D.	Hg	\	1000
	Cr	1.19x10 ⁵	Cr ⁶⁺	N.D.	1000
	Br	—	PBBs	\	1000
			PBDEs	\	1000
W04053015204C-102	Pb	1.56x10 ³	Pb	196	1000
	Cd	N.D.	Cd	\	100
	Hg	N.D.	Hg	\	1000
	Cr	117	Cr ⁶⁺	\	1000
	Br	—	PBBs	\	1000
			PBDEs	\	1000
W04053015204C-103	Pb	341	Pb	\	1000
	Cd	N.D.	Cd	\	100
	Hg	N.D.	Hg	\	1000
	Cr	134	Cr ⁶⁺	\	1000
	Br	—	PBBs	\	1000
			PBDEs	\	1000
W04053015204C-104	Pb	137	Pb	\	1000
	Cd	N.D.	Cd	\	100
	Hg	N.D.	Hg	\	1000
	Cr	59.6	Cr ⁶⁺	\	1000
	Br	—	PBBs	\	1000
			PBDEs	\	1000
W04053015204C-105	Pb	70.0	Pb	\	1000
	Cd	N.D.	Cd	\	100
	Hg	N.D.	Hg	\	1000
	Cr	11.8	Cr ⁶⁺	\	1000
	Br	2.32x10 ⁴	PBBs	N.D.	1000
			PBDEs	N.D.	1000

NOTE: Report in electronic version is only for client's preview and referee. For confirmative content, formal test report shall prevail.



Pony Testing International Group

Test Report

NO.: W04053015204C

Date: Apr 13, 2012

Page 29 of 50

Test Result (Unit: mg/kg)

Sample No.	EDXRF		Chemical Testing		
	Test Item	Results ⁽¹⁾	Test Item	Result ⁽²⁾ (mg/kg)	Limit
W04053015204C-106	Pb	N.D.	Pb	\	1000
	Cd	N.D.	Cd	\	100
	Hg	N.D.	Hg	\	1000
	Cr	55.6	Cr ⁶⁺	\	1000
	Br	—	PBBs	\	1000
			PBDEs	\	1000
W04053015204C-107	Pb	51.6	Pb	\	1000
	Cd	N.D.	Cd	\	100
	Hg	N.D.	Hg	\	1000
	Cr	1.12×10 ⁵	Cr ⁶⁺	N.D.	1000
	Br	—	PBBs	\	1000
			PBDEs	\	1000
W04053015204C-108	Pb	60.4	Pb	\	1000
	Cd	N.D.	Cd	\	100
	Hg	N.D.	Hg	\	1000
	Cr	1.22×10 ⁵	Cr ⁶⁺	N.D.	1000
	Br	—	PBBs	\	1000
			PBDEs	\	1000
W04053015204C-109	Pb	N.D.	Pb	\	1000
	Cd	N.D.	Cd	\	100
	Hg	N.D.	Hg	\	1000
	Cr	N.D.	Cr ⁶⁺	\	1000
	Br	N.D.	PBBs	\	1000
			PBDEs	\	1000
W04053015204C-110	Pb	N.D.	Pb	\	1000
	Cd	N.D.	Cd	\	100
	Hg	N.D.	Hg	\	1000
	Cr	N.D.	Cr ⁶⁺	\	1000
	Br	N.D.	PBBs	\	1000
			PBDEs	\	1000

NOTE: Report in electronic version is only for client's preview and referee. For confirmative content, formal test report shall prevail.

Test Report

NO.: W04053015204C

Date: Apr 13, 2012

Page 30 of 50

Test Result (Unit: mg/kg)

Sample No.	EDXRF		Chemical Testing		
	Test Item	Results ⁽¹⁾	Test Item	Result ⁽²⁾ (mg/kg)	Limit
W04053015204C-111	Pb	N.D.	Pb	\	1000
	Cd	N.D.	Cd	\	100
	Hg	N.D.	Hg	\	1000
	Cr	N.D.	Cr ⁶⁺	\	1000
	Br	N.D.	PBBs	\	1000
			PBDEs	\	1000
W04053015204C-112	Pb	328	Pb	\	1000
	Cd	N.D.	Cd	\	100
	Hg	N.D.	Hg	\	1000
	Cr	781	Cr ⁶⁺	N.D.	1000
	Br	—	PBBs	\	1000
			PBDEs	\	1000
W04053015204C-113	Pb	128	Pb	\	1000
	Cd	N.D.	Cd	\	100
	Hg	N.D.	Hg	\	1000
	Cr	206	Cr ⁶⁺	\	1000
	Br	—	PBBs	\	1000
			PBDEs	\	1000
W04053015204C-114	Pb	123	Pb	\	1000
	Cd	N.D.	Cd	\	100
	Hg	N.D.	Hg	\	1000
	Cr	367	Cr ⁶⁺	\	1000
	Br	—	PBBs	\	1000
			PBDEs	\	1000
W04053015204C-115	Pb	133	Pb	\	1000
	Cd	N.D.	Cd	\	100
	Hg	N.D.	Hg	\	1000
	Cr	642	Cr ⁶⁺	N.D.	1000
	Br	—	PBBs	\	1000
			PBDEs	\	1000

NOTE: Report in electronic version is only for client's preview and referee. For confirmative content, formal test report shall prevail.



Pony Testing International Group

Test Report

NO.: W04053015204C

Date: Apr 13, 2012

Page 31 of 50

Test Result (Unit: mg/kg)

Sample No.	EDXRF		Chemical Testing		
	Test Item	Results ⁽¹⁾	Test Item	Result ⁽²⁾ (mg/kg)	Limit
W04053015204C-116	Pb	193	Pb	\	1000
	Cd	N.D.	Cd	\	100
	Hg	N.D.	Hg	\	1000
	Cr	249	Cr ⁶⁺	\	1000
	Br	—	PBBs	\	1000
			PBDEs	\	1000
W04053015204C-117	Pb	118	Pb	\	1000
	Cd	N.D.	Cd	\	100
	Hg	N.D.	Hg	\	1000
	Cr	1.70×10 ³	Cr ⁶⁺	N.D.	1000
	Br	—	PBBs	\	1000
			PBDEs	\	1000
W04053015204C-118	Pb	170	Pb	\	1000
	Cd	N.D.	Cd	\	100
	Hg	N.D.	Hg	\	1000
	Cr	447	Cr ⁶⁺	\	1000
	Br	—	PBBs	\	1000
			PBDEs	\	1000
W04053015204C-119	Pb	117	Pb	\	1000
	Cd	N.D.	Cd	\	100
	Hg	N.D.	Hg	\	1000
	Cr	398	Cr ⁶⁺	\	1000
	Br	—	PBBs	\	1000
			PBDEs	\	1000
W04053015204C-120	Pb	218	Pb	\	1000
	Cd	N.D.	Cd	\	100
	Hg	N.D.	Hg	\	1000
	Cr	225	Cr ⁶⁺	\	1000
	Br	—	PBBs	\	1000
			PBDEs	\	1000

NOTE: Report in electronic version is only for client's preview and referee. For confirmative content, formal test report shall prevail.



Pony Testing International Group

Test Report

NO.: W04053015204C

Date: Apr 13, 2012

Page 32 of 50

Test Result (Unit: mg/kg)

Sample No.	EDXRF		Chemical Testing		
	Test Item	Results ⁽¹⁾	Test Item	Result ⁽²⁾ (mg/kg)	Limit
#1W04053015204C-121	Pb	1.56×10 ⁴	Pb	3.54×10 ⁴	1000
	Cd	N.D.	Cd	\	100
	Hg	N.D.	Hg	\	1000
	Cr	N.D.	Cr ⁶⁺	\	1000
	Br	—	PBBs	\	1000
			PBDEs	\	1000
W04053015204C-122	Pb	376	Pb	\	1000
	Cd	N.D.	Cd	\	100
	Hg	N.D.	Hg	\	1000
	Cr	647	Cr ⁶⁺	N.D.	1000
	Br	—	PBBs	\	1000
			PBDEs	\	1000
W04053015204C-123	Pb	209	Pb	\	1000
	Cd	N.D.	Cd	\	100
	Hg	N.D.	Hg	\	1000
	Cr	262	Cr ⁶⁺	\	1000
	Br	—	PBBs	\	1000
			PBDEs	\	1000
W04053015204C-124	Pb	86.1	Pb	\	1000
	Cd	N.D.	Cd	\	100
	Hg	N.D.	Hg	\	1000
	Cr	148	Cr ⁶⁺	\	1000
	Br	—	PBBs	\	1000
			PBDEs	\	1000
W04053015204C-125	Pb	86.6	Pb	\	1000
	Cd	N.D.	Cd	\	100
	Hg	N.D.	Hg	\	1000
	Cr	294	Cr ⁶⁺	\	1000
	Br	—	PBBs	\	1000
			PBDEs	\	1000

NOTE: Report in electronic version is only for client's preview and referee. For confirmative content, formal test report shall prevail.



Pony Testing International Group

Test Report

NO.: W04053015204C

Date: Apr 13, 2012

Page 33 of 50

Test Result (Unit: mg/kg)

Sample No.	EDXRF		Chemical Testing		
	Test Item	Results ⁽¹⁾	Test Item	Result ⁽²⁾ (mg/kg)	Limit
W04053015204C-126	Pb	235	Pb	\	1000
	Cd	N.D.	Cd	\	100
	Hg	N.D.	Hg	\	1000
	Cr	414	Cr ⁶⁺	\	1000
	Br	—	PBBs	\	1000
			PBDEs	\	1000
W04053015204C-127	Pb	99.4	Pb	\	1000
	Cd	N.D.	Cd	\	100
	Hg	N.D.	Hg	\	1000
	Cr	398	Cr ⁶⁺	\	1000
	Br	—	PBBs	\	1000
			PBDEs	\	1000
W04053015204C-128	Pb	145	Pb	\	1000
	Cd	N.D.	Cd	\	100
	Hg	N.D.	Hg	\	1000
	Cr	227	Cr ⁶⁺	\	1000
	Br	—	PBBs	\	1000
			PBDEs	\	1000
W04053015204C-129	Pb	175	Pb	\	1000
	Cd	N.D.	Cd	\	100
	Hg	N.D.	Hg	\	1000
	Cr	425	Cr ⁶⁺	\	1000
	Br	—	PBBs	\	1000
			PBDEs	\	1000
W04053015204C-130	Pb	106	Pb	\	1000
	Cd	N.D.	Cd	\	100
	Hg	N.D.	Hg	\	1000
	Cr	563	Cr ⁶⁺	\	1000
	Br	—	PBBs	\	1000
			PBDEs	\	1000

NOTE: Report in electronic version is only for client's preview and referee. For confirmative content, formal test report shall prevail.



Pony Testing International Group

Test Report

NO.: W04053015204C

Date: Apr 13, 2012

Page 34 of 50

Test Result (Unit: mg/kg)

Sample No.	EDXRF		Chemical Testing		
	Test Item	Results ⁽¹⁾	Test Item	Result ⁽²⁾ (mg/kg)	Limit
W04053015204C-131	Pb	699	Pb	N.D.	1000
	Cd	N.D.	Cd	\	100
	Hg	N.D.	Hg	\	1000
	Cr	681	Cr ⁶⁺	N.D.	1000
	Br	—	PBBs	\	1000
			PBDEs	\	1000
W04053015204C-132	Pb	87.9	Pb	\	1000
	Cd	N.D.	Cd	\	100
	Hg	N.D.	Hg	\	1000
	Cr	1.16x10 ⁵	Cr ⁶⁺	N.D.	1000
	Br	—	PBBs	\	1000
			PBDEs	\	1000
W04053015204C-133	Pb	N.D.	Pb	\	1000
	Cd	N.D.	Cd	\	100
	Hg	N.D.	Hg	\	1000
	Cr	N.D.	Cr ⁶⁺	\	1000
	Br	N.D.	PBBs	\	1000
			PBDEs	\	1000
W04053015204C-134	Pb	49.8	Pb	\	1000
	Cd	16.3	Cd	\	100
	Hg	N.D.	Hg	\	1000
	Cr	N.D.	Cr ⁶⁺	\	1000
	Br	—	PBBs	\	1000
			PBDEs	\	1000
W04053015204C-135	Pb	24.5	Pb	\	1000
	Cd	N.D.	Cd	\	100
	Hg	N.D.	Hg	\	1000
	Cr	N.D.	Cr ⁶⁺	\	1000
	Br	5.48x10 ⁴	PBBs	N.D.	1000
			PBDEs	N.D.	1000

NOTE: Report in electronic version is only for client's preview and referee. For confirmative content, formal test report shall prevail.

Test Report

NO.: W04053015204C

Date: Apr 13, 2012

Page 35 of 50

Test Result (Unit: mg/kg)

Sample No.	EDXRF		Chemical Testing		
	Test Item	Results ⁽¹⁾	Test Item	Result ⁽²⁾ (mg/kg)	Limit
W04053015204C-136	Pb	123	Pb	\	1000
	Cd	N.D.	Cd	\	100
	Hg	N.D.	Hg	\	1000
	Cr	N.D.	Cr ⁶⁺	\	1000
	Br	—	PBBs	\	1000
			PBDEs	\	1000
W04053015204C-137	Pb	51.5	Pb	\	1000
	Cd	N.D.	Cd	\	100
	Hg	N.D.	Hg	\	1000
	Cr	N.D.	Cr ⁶⁺	\	1000
	Br	N.D.	PBBs	\	1000
			PBDEs	\	1000
W04053015204C-138	Pb	497	Pb	\	1000
	Cd	N.D.	Cd	\	100
	Hg	N.D.	Hg	\	1000
	Cr	N.D.	Cr ⁶⁺	\	1000
	Br	—	PBBs	\	1000
			PBDEs	\	1000
W04053015204C-139	Pb	26.8	Pb	\	1000
	Cd	N.D.	Cd	\	100
	Hg	N.D.	Hg	\	1000
	Cr	N.D.	Cr ⁶⁺	\	1000
	Br	4.59×10 ³	PBBs	N.D.	1000
			PBDEs	N.D.	1000
W04053015204C-140	Pb	202	Pb	\	1000
	Cd	N.D.	Cd	\	100
	Hg	N.D.	Hg	\	1000
	Cr	N.D.	Cr ⁶⁺	\	1000
	Br	—	PBBs	\	1000
			PBDEs	\	1000

NOTE: Report in electronic version is only for client's preview and referee. For confirmative content, formal test report shall prevail.



Pony Testing International Group

Test Report

NO.: W04053015204C

Date: Apr 13, 2012

Page 36 of 50

Test Result (Unit: mg/kg)

Sample No.	EDXRF		Chemical Testing		
	Test Item	Results ⁽¹⁾	Test Item	Result ⁽²⁾ (mg/kg)	Limit
W04053015204C-141	Pb	N.D.	Pb	\	1000
	Cd	N.D.	Cd	\	100
	Hg	N.D.	Hg	\	1000
	Cr	18.6	Cr ⁶⁺	\	1000
	Br	N.D.	PBBs	\	1000
			PBDEs	\	1000
W04053015204C-142	Pb	575	Pb	\	1000
	Cd	N.D.	Cd	\	100
	Hg	N.D.	Hg	\	1000
	Cr	N.D.	Cr ⁶⁺	\	1000
	Br	—	PBBs	\	1000
			PBDEs	\	1000
W04053015204C-143	Pb	N.D.	Pb	\	1000
	Cd	N.D.	Cd	\	100
	Hg	N.D.	Hg	\	1000
	Cr	N.D.	Cr ⁶⁺	\	1000
	Br	6.66×10 ³	PBBs	N.D.	1000
			PBDEs	N.D.	1000
W04053015204C-144	Pb	314	Pb	\	1000
	Cd	N.D.	Cd	\	100
	Hg	N.D.	Hg	\	1000
	Cr	N.D.	Cr ⁶⁺	\	1000
	Br	—	PBBs	\	1000
			PBDEs	\	1000
W04053015204C-145	Pb	81.3	Pb	\	1000
	Cd	N.D.	Cd	\	100
	Hg	N.D.	Hg	\	1000
	Cr	13.4	Cr ⁶⁺	\	1000
	Br	8.06×10 ³	PBBs	N.D.	1000
			PBDEs	N.D.	1000

NOTE: Report in electronic version is only for client's preview and referee. For confirmative content, formal test report shall prevail.

Test Report

NO.: W04053015204C

Date: Apr 13, 2012

Page 37 of 50

Test Result (Unit: mg/kg)

Sample No.	EDXRF		Chemical Testing		
	Test Item	Results ⁽¹⁾	Test Item	Result ⁽²⁾ (mg/kg)	Limit
W04053015204C-146	Pb	109	Pb	\	1000
	Cd	N.D.	Cd	\	100
	Hg	N.D.	Hg	\	1000
	Cr	N.D.	Cr ⁶⁺	\	1000
	Br	—	PBBs	\	1000
			PBDEs	\	1000
W04053015204C-147	Pb	14.2	Pb	\	1000
	Cd	N.D.	Cd	\	100
	Hg	N.D.	Hg	\	1000
	Cr	N.D.	Cr ⁶⁺	\	1000
	Br	5.36×10 ³	PBBs	N.D.	1000
			PBDEs	N.D.	1000
W04053015204C-148	Pb	288	Pb	\	1000
	Cd	N.D.	Cd	\	100
	Hg	N.D.	Hg	\	1000
	Cr	N.D.	Cr ⁶⁺	\	1000
	Br	—	PBBs	\	1000
			PBDEs	\	1000
W04053015204C-149	Pb	24.6	Pb	\	1000
	Cd	N.D.	Cd	\	100
	Hg	N.D.	Hg	\	1000
	Cr	12.8	Cr ⁶⁺	\	1000
	Br	5.07×10 ³	PBBs	N.D.	1000
			PBDEs	N.D.	1000
W04053015204C-150	Pb	352	Pb	\	1000
	Cd	N.D.	Cd	\	100
	Hg	N.D.	Hg	\	1000
	Cr	N.D.	Cr ⁶⁺	\	1000
	Br	—	PBBs	\	1000
			PBDEs	\	1000

NOTE: Report in electronic version is only for client's preview and referee. For confirmative content, formal test report shall prevail.



Pony Testing International Group

Test Report

NO.: W04053015204C

Date: Apr 13, 2012

Page 38 of 50

Test Result (Unit: mg/kg)

Sample No.	EDXRF		Chemical Testing		
	Test Item	Results ⁽¹⁾	Test Item	Result ⁽²⁾ (mg/kg)	Limit
W04053015204C-151	Pb	N.D.	Pb	\	1000
	Cd	N.D.	Cd	\	100
	Hg	N.D.	Hg	\	1000
	Cr	165	Cr ⁶⁺	\	1000
	Br	—	PBBs	\	1000
			PBDEs	\	1000
W04053015204C-152	Pb	N.D.	Pb	\	1000
	Cd	N.D.	Cd	\	100
	Hg	N.D.	Hg	\	1000
	Cr	20.8	Cr ⁶⁺	\	1000
	Br	7.73×10 ³	PBBs	N.D.	1000
			PBDEs	N.D.	1000
W04053015204C-153	Pb	4.03×10 ⁴	Pb	20.1	1000
	Cd	N.D.	Cd	\	100
	Hg	N.D.	Hg	\	1000
	Cr	N.D.	Cr ⁶⁺	\	1000
	Br	N.D.	PBBs	\	1000
			PBDEs	\	1000
W04053015204C-154	Pb	16.1	Pb	\	1000
	Cd	N.D.	Cd	\	100
	Hg	N.D.	Hg	\	1000
	Cr	14.3	Cr ⁶⁺	\	1000
	Br	4.15×10 ³	PBBs	N.D.	1000
			PBDEs	N.D.	1000
W04053015204C-155	Pb	43.1	Pb	\	1000
	Cd	N.D.	Cd	\	100
	Hg	N.D.	Hg	\	1000
	Cr	N.D.	Cr ⁶⁺	\	1000
	Br	430	PBBs	\	1000
			PBDEs	\	1000

NOTE: Report in electronic version is only for client's preview and referee. For confirmative content, formal test report shall prevail.



Pony Testing International Group

Test Report

NO.: W04053015204C

Date: Apr 13, 2012

Page 39 of 50

Test Result (Unit: mg/kg)

Sample No.	EDXRF		Chemical Testing		
	Test Item	Results ⁽¹⁾	Test Item	Result ⁽²⁾ (mg/kg)	Limit
W04053015204C-156	Pb	15.4	Pb	\	1000
	Cd	N.D.	Cd	\	100
	Hg	N.D.	Hg	\	1000
	Cr	N.D.	Cr ⁶⁺	\	1000
	Br	4.52x10 ³	PBBs	N.D.	1000
			PBDEs	N.D.	1000
W04053015204C-157	Pb	N.D.	Pb	\	1000
	Cd	N.D.	Cd	\	100
	Hg	N.D.	Hg	\	1000
	Cr	N.D.	Cr ⁶⁺	\	1000
	Br	3.06x10 ³	PBBs	N.D.	1000
			PBDEs	N.D.	1000
W04053015204C-158	Pb	45.2	Pb	\	1000
	Cd	N.D.	Cd	\	100
	Hg	N.D.	Hg	\	1000
	Cr	58.8	Cr ⁶⁺	\	1000
	Br	112	PBBs	\	1000
			PBDEs	\	1000
W04053015204C-159	Pb	N.D.	Pb	\	1000
	Cd	N.D.	Cd	\	100
	Hg	N.D.	Hg	\	1000
	Cr	N.D.	Cr ⁶⁺	\	1000
	Br	N.D.	PBBs	\	1000
			PBDEs	\	1000
W04053015204C-160	Pb	N.D.	Pb	\	1000
	Cd	N.D.	Cd	\	100
	Hg	N.D.	Hg	\	1000
	Cr	N.D.	Cr ⁶⁺	\	1000
	Br	—	PBBs	\	1000
			PBDEs	\	1000

NOTE: Report in electronic version is only for client's preview and referee. For confirmative content, formal test report shall prevail.



Pony Testing International Group

Test Report

NO.: W04053015204C

Date: Apr 13, 2012

Page 40 of 50

Test Result (Unit: mg/kg)

Sample No.	EDXRF		Chemical Testing		
	Test Item	Results ⁽¹⁾	Test Item	Result ⁽²⁾ (mg/kg)	Limit
W04053015204C-161	Pb	330	Pb	\	1000
	Cd	N.D.	Cd	\	100
	Hg	N.D.	Hg	\	1000
	Cr	N.D.	Cr ⁶⁺	\	1000
	Br	—	PBBs	\	1000
			PBDEs	\	1000
#2W04053015204C-162	Pb	9.44x10 ³	Pb	1.46x10 ³	1000
	Cd	16.4	Cd	\	100
	Hg	N.D.	Hg	\	1000
	Cr	2.94x10 ³	Cr ⁶⁺	N.D.	1000
	Br	84.5	PBBs	\	1000
			PBDEs	\	1000
W04053015204C-163	Pb	118	Pb	\	1000
	Cd	N.D.	Cd	\	100
	Hg	N.D.	Hg	\	1000
	Cr	24.2	Cr ⁶⁺	\	1000
	Br	N.D.	PBBs	\	1000
			PBDEs	\	1000
W04053015204C-164	Pb	N.D.	Pb	\	1000
	Cd	N.D.	Cd	\	100
	Hg	N.D.	Hg	\	1000
	Cr	N.D.	Cr ⁶⁺	\	1000
	Br	3.78x10 ⁴	PBBs	N.D.	1000
			PBDEs	N.D.	1000
W04053015204C-165	Pb	151	Pb	\	1000
	Cd	N.D.	Cd	\	100
	Hg	N.D.	Hg	\	1000
	Cr	N.D.	Cr ⁶⁺	\	1000
	Br	—	PBBs	\	1000
			PBDEs	\	1000

NOTE: Report in electronic version is only for client's preview and referee. For confirmative content, formal test report shall prevail.



Pony Testing International Group

Test Report

NO.: W04053015204C

Date: Apr 13, 2012

Page 41 of 50

Test Result (Unit: mg/kg)

Sample No.	EDXRF		Chemical Testing		
	Test Item	Results ⁽¹⁾	Test Item	Result ⁽²⁾ (mg/kg)	Limit
W04053015204C-166	Pb	N.D.	Pb	\	1000
	Cd	N.D.	Cd	\	100
	Hg	N.D.	Hg	\	1000
	Cr	N.D.	Cr ⁶⁺	\	1000
	Br	5.57×10 ³	PBBs	N.D.	1000
			PBDEs	N.D.	1000
W04053015204C-167	Pb	648	Pb	N.D.	1000
	Cd	N.D.	Cd	\	100
	Hg	N.D.	Hg	\	1000
	Cr	N.D.	Cr ⁶⁺	\	1000
	Br	—	PBBs	\	1000
			PBDEs	\	1000
W04053015204C-168	Pb	132	Pb	\	1000
	Cd	N.D.	Cd	\	100
	Hg	N.D.	Hg	\	1000
	Cr	181	Cr ⁶⁺	\	1000
	Br	4.57×10 ⁴	PBBs	N.D.	1000
			PBDEs	N.D.	1000
W04053015204C-169	Pb	24.3	Pb	\	1000
	Cd	N.D.	Cd	\	100
	Hg	N.D.	Hg	\	1000
	Cr	N.D.	Cr ⁶⁺	\	1000
	Br	191	PBBs	\	1000
			PBDEs	\	1000
W04053015204C-170	Pb	347	Pb	\	1000
	Cd	N.D.	Cd	\	100
	Hg	N.D.	Hg	\	1000
	Cr	N.D.	Cr ⁶⁺	\	1000
	Br	—	PBBs	\	1000
			PBDEs	\	1000

NOTE: Report in electronic version is only for client's preview and referee. For confirmative content, formal test report shall prevail.



Pony Testing International Group

Test Report

NO.: W04053015204C

Date: Apr 13, 2012

Page 42 of 50

Test Result (Unit: mg/kg)

Sample No.	EDXRF		Chemical Testing		
	Test Item	Results ⁽¹⁾	Test Item	Result ⁽²⁾ (mg/kg)	Limit
W04053015204C-171	Pb	N.D.	Pb	\	1000
	Cd	N.D.	Cd	\	100
	Hg	N.D.	Hg	\	1000
	Cr	N.D.	Cr ⁶⁺	\	1000
	Br	—	PBBs	\	1000
			PBDEs	\	1000
W04053015204C-172	Pb	208	Pb	\	1000
	Cd	N.D.	Cd	\	100
	Hg	N.D.	Hg	\	1000
	Cr	93.7	Cr ⁶⁺	\	1000
	Br	—	PBBs	\	1000
			PBDEs	\	1000
W04053015204C-173	Pb	N.D.	Pb	\	1000
	Cd	N.D.	Cd	\	100
	Hg	N.D.	Hg	\	1000
	Cr	N.D.	Cr ⁶⁺	\	1000
	Br	N.D.	PBBs	\	1000
			PBDEs	\	1000
W04053015204C-174	Pb	N.D.	Pb	\	1000
	Cd	N.D.	Cd	\	100
	Hg	N.D.	Hg	\	1000
	Cr	N.D.	Cr ⁶⁺	\	1000
	Br	—	PBBs	\	1000
			PBDEs	\	1000
W04053015204C-175	Pb	564	Pb	\	1000
	Cd	N.D.	Cd	\	100
	Hg	N.D.	Hg	\	1000
	Cr	457	Cr ⁶⁺	\	1000
	Br	—	PBBs	\	1000
			PBDEs	\	1000

NOTE: Report in electronic version is only for client's preview and referee. For confirmative content, formal test report shall prevail.



Pony Testing International Group

Test Report

NO.: W04053015204C

Date: Apr 13, 2012

Page 43 of 50

Test Result (Unit: mg/kg)

Sample No.	EDXRF		Chemical Testing		
	Test Item	Results ⁽¹⁾	Test Item	Result ⁽²⁾ (mg/kg)	Limit
W04053015204C-176	Pb	N.D.	Pb	\	1000
	Cd	N.D.	Cd	\	100
	Hg	N.D.	Hg	\	1000
	Cr	N.D.	Cr ⁶⁺	\	1000
	Br	—	PBBs	\	1000
			PBDEs	\	1000
W04053015204C-177	Pb	203	Pb	\	1000
	Cd	N.D.	Cd	\	100
	Hg	N.D.	Hg	\	1000
	Cr	14.9	Cr ⁶⁺	\	1000
	Br	—	PBBs	\	1000
			PBDEs	\	1000
W04053015204C-178	Pb	N.D.	Pb	\	1000
	Cd	N.D.	Cd	\	100
	Hg	N.D.	Hg	\	1000
	Cr	N.D.	Cr ⁶⁺	\	1000
	Br	N.D.	PBBs	\	1000
			PBDEs	\	1000
W04053015204C-179	Pb	N.D.	Pb	\	1000
	Cd	N.D.	Cd	\	100
	Hg	N.D.	Hg	\	1000
	Cr	88.0	Cr ⁶⁺	\	1000
	Br	—	PBBs	\	1000
			PBDEs	\	1000
W04053015204C-180	Pb	19.0	Pb	\	1000
	Cd	N.D.	Cd	\	100
	Hg	N.D.	Hg	\	1000
	Cr	N.D.	Cr ⁶⁺	\	1000
	Br	N.D.	PBBs	\	1000
			PBDEs	\	1000

NOTE: Report in electronic version is only for client's preview and referee. For confirmative content, formal test report shall prevail.



Pony Testing International Group

Test Report

NO.: W04053015204C

Date: Apr 13, 2012

Page 44 of 50

Test Result (Unit: mg/kg)

Sample No.	EDXRF		Chemical Testing		
	Test Item	Results ⁽¹⁾	Test Item	Result ⁽²⁾ (mg/kg)	Limit
W04053015204C-181	Pb	N.D.	Pb	\	1000
	Cd	N.D.	Cd	\	100
	Hg	N.D.	Hg	\	1000
	Cr	79.4	Cr ⁶⁺	\	1000
	Br	—	PBBs	\	1000
			PBDEs	\	1000
W04053015204C-182	Pb	N.D.	Pb	\	1000
	Cd	N.D.	Cd	\	100
	Hg	N.D.	Hg	\	1000
	Cr	N.D.	Cr ⁶⁺	\	1000
	Br	N.D.	PBBs	\	1000
			PBDEs	\	1000
W04053015204C-183	Pb	N.D.	Pb	\	1000
	Cd	N.D.	Cd	\	100
	Hg	N.D.	Hg	\	1000
	Cr	72.6	Cr ⁶⁺	\	1000
	Br	—	PBBs	\	1000
			PBDEs	\	1000
W04053015204C-185	Pb	N.D.	Pb	\	1000
	Cd	N.D.	Cd	\	100
	Hg	N.D.	Hg	\	1000
	Cr	385	Cr ⁶⁺	\	1000
	Br	184	PBBs	\	1000
			PBDEs	\	1000
W04053015204C-186	Pb	N.D.	Pb	\	1000
	Cd	N.D.	Cd	\	100
	Hg	N.D.	Hg	\	1000
	Cr	39.3	Cr ⁶⁺	\	1000
	Br	N.D.	PBBs	\	1000
			PBDEs	\	1000

NOTE: Report in electronic version is only for client's preview and referee. For confirmative content, formal test report shall prevail.



Pony Testing International Group

Test Report

NO.: W04053015204C

Date: Apr 13, 2012

Page 45 of 50

Test Result (Unit: mg/kg)

Sample No.	EDXRF		Chemical Testing		
	Test Item	Results ⁽¹⁾	Test Item	Result ⁽²⁾ (mg/kg)	Limit
W04053015204C-187	Pb	N.D.	Pb	\	1000
	Cd	N.D.	Cd	\	100
	Hg	N.D.	Hg	\	1000
	Cr	N.D.	Cr ⁶⁺	\	1000
	Br	—	PBBs	\	1000
			PBDEs	\	1000
W04053015204C-188	Pb	N.D.	Pb	\	1000
	Cd	N.D.	Cd	\	100
	Hg	N.D.	Hg	\	1000
	Cr	N.D.	Cr ⁶⁺	\	1000
	Br	82.7	PBBs	\	1000
			PBDEs	\	1000
W04053015204C-189	Pb	N.D.	Pb	\	1000
	Cd	N.D.	Cd	\	100
	Hg	N.D.	Hg	\	1000
	Cr	1.31×10 ³	Cr ⁶⁺	N.D.	1000
	Br	—	PBBs	\	1000
			PBDEs	\	1000
W04053015204C-190	Pb	36.9	Pb	\	1000
	Cd	N.D.	Cd	\	100
	Hg	N.D.	Hg	\	1000
	Cr	618	Cr ⁶⁺	\	1000
	Br	—	PBBs	\	1000
			PBDEs	\	1000
W04053015204C-191	Pb	149	Pb	\	1000
	Cd	N.D.	Cd	\	100
	Hg	N.D.	Hg	\	1000
	Cr	335	Cr ⁶⁺	\	1000
	Br	—	PBBs	\	1000
			PBDEs	\	1000

NOTE: Report in electronic version is only for client's preview and referee. For confirmative content, formal test report shall prevail.

Test Report

NO.: W04053015204C

Date: Apr 13, 2012

Page 46 of 50

Test Result (Unit: mg/kg)

Sample No.	EDXRF		Chemical Testing		
	Test Item	Results ⁽¹⁾	Test Item	Result ⁽²⁾ (mg/kg)	Limit
W04053015204C-192	Pb	13.9	Pb	\	1000
	Cd	N.D.	Cd	\	100
	Hg	N.D.	Hg	\	1000
	Cr	N.D.	Cr ⁶⁺	\	1000
	Br	77.0	PBBs	\	1000
			PBDEs	\	1000
W04053015204C-194	Pb	132	Pb	\	1000
	Cd	N.D.	Cd	\	100
	Hg	N.D.	Hg	\	1000
	Cr	N.D.	Cr ⁶⁺	\	1000
	Br	—	PBBs	\	1000
			PBDEs	\	1000
W04053015204C-195	Pb	50.9	Pb	\	1000
	Cd	N.D.	Cd	\	100
	Hg	N.D.	Hg	\	1000
	Cr	N.D.	Cr ⁶⁺	\	1000
	Br	4.11×10 ³	PBBs	N.D.	1000
			PBDEs	N.D.	1000
W04053015204C-196	Pb	N.D.	Pb	\	1000
	Cd	N.D.	Cd	\	100
	Hg	N.D.	Hg	\	1000
	Cr	N.D.	Cr ⁶⁺	\	1000
	Br	N.D.	PBBs	\	1000
			PBDEs	\	1000
W04053015204C-197	Pb	N.D.	Pb	\	1000
	Cd	N.D.	Cd	\	100
	Hg	N.D.	Hg	\	1000
	Cr	N.D.	Cr ⁶⁺	\	1000
	Br	3.70×10 ³	PBBs	N.D.	1000
			PBDEs	N.D.	1000

NOTE: Report in electronic version is only for client's preview and referee. For confirmative content, formal test report shall prevail.

Test Report

NO.: W04053015204C

Date: Apr 13, 2012

Page 47 of 50

Test Result (Unit: mg/kg)

Sample No.	EDXRF		Chemical Testing		
	Test Item	Results ⁽¹⁾	Test Item	Result ⁽²⁾ (mg/kg)	Limit
W04053015204C-198	Pb	N.D.	Pb	\	1000
	Cd	N.D.	Cd	\	100
	Hg	N.D.	Hg	\	1000
	Cr	N.D.	Cr ⁶⁺	\	1000
	Br	—	PBBs	\	1000
			PBDEs	\	1000
W04053015204C-199	Pb	N.D.	Pb	\	1000
	Cd	N.D.	Cd	\	100
	Hg	N.D.	Hg	\	1000
	Cr	N.D.	Cr ⁶⁺	\	1000
	Br	3.85×10 ⁴	PBBs	N.D.	1000
			PBDEs	N.D.	1000
W04053015204C-200	Pb	134	Pb	\	1000
	Cd	N.D.	Cd	\	100
	Hg	N.D.	Hg	\	1000
	Cr	538	Cr ⁶⁺	\	1000
	Br	—	PBBs	\	1000
			PBDEs	\	1000
W04053015204C-201	Pb	116	Pb	\	1000
	Cd	N.D.	Cd	\	100
	Hg	N.D.	Hg	\	1000
	Cr	39.9	Cr ⁶⁺	\	1000
	Br	—	PBBs	\	1000
			PBDEs	\	1000
W04053015204C-202	Pb	124	Pb	\	1000
	Cd	N.D.	Cd	\	100
	Hg	N.D.	Hg	\	1000
	Cr	29.2	Cr ⁶⁺	\	1000
	Br	N.D.	PBBs	\	1000
			PBDEs	\	1000

NOTE: Report in electronic version is only for client's preview and referee. For confirmative content, formal test report shall prevail.

Test Report

NO.: W04053015204C

Date: Apr 13, 2012

Page 48 of 50

Test Result (Unit: mg/kg)

Sample No.	EDXRF		Chemical Testing		
	Test Item	Results ⁽¹⁾	Test Item	Result ⁽²⁾ (mg/kg)	Limit
W04053015204C-203	Pb	138	Pb	\	1000
	Cd	N.D.	Cd	\	100
	Hg	N.D.	Hg	\	1000
	Cr	14.4	Cr ⁶⁺	\	1000
	Br	N.D.	PBBs	\	1000
			PBDEs	\	1000

Remark

- (1) (a) It is the result on total Br while test item on restricted substances is PBBs/PBDEs. It is the result on total Cr while test item on restricted substances is Cr⁶⁺.
 (b) Results are obtained by EDXRF for primary screening, and further chemical testing, if the concentration exceeds the below warning value according to IEC 62321:2008 (unit: mg/kg)

Element	Polymer	Metal	Composite Materials
Cd	$BL \leq (70-3\sigma) < X < (130+3\sigma) \leq OL$	$BL \leq (70-3\sigma) < X < (130+3\sigma) \leq OL$	$LOD < X < (150+3\sigma) \leq OL$
Pb	$BL \leq (700-3\sigma) < X < (1300+3\sigma) \leq OL$	$BL \leq (700-3\sigma) < X < (1300+3\sigma) \leq OL$	$BL \leq (500-3\sigma) < X < (1500+3\sigma) \leq OL$
Hg	$BL \leq (700-3\sigma) < X < (1300+3\sigma) \leq OL$	$BL \leq (700-3\sigma) < X < (1300+3\sigma) \leq OL$	$BL \leq (500-3\sigma) < X < (1500+3\sigma) \leq OL$
Br	$BL \leq (300-3\sigma) < X$	—	$BL \leq (250-3\sigma) < X$
Cr	$BL \leq (700-3\sigma) < X$	$BL \leq (700-3\sigma) < X$	$BL \leq (500-3\sigma) < X$

- (c) OL=Over Limit, BL=Below Limit, IN=Inconclusive, LOD=Limit of Detection
 (d) The XRF screening test for RoHS elements-The reading may be different to the actual content in the sample be of non-uniformity composition
 (2) (a) mg/kg=ppm=0.0001%, N.D.= not detected(<MDL), — = not conducted, /= not available.
 (b) Unit and Method Detection Limit (MDL) in wet chemical test

Test Items	Pb	Cd	Hg
Units	mg/kg	mg/kg	mg/kg
MDL	1	1	1

The MDL for single compound of PBBs & PBDEs is 5 mg/kg and MDL of Cr⁶⁺ for polymer & composite sample is 1 mg/kg

- (3) *The results of No.W04053015304C-7 refer to report W05213042604D
 *The results of No.W04053015304C-13 refer to report W05303008404D
 *The results of No.W04053015304C-85 refer to report W05213042704D
 (4) #1 According with the exemption list of EU RoHS Directive articles 6(c), Copper alloy containing no more than 4 % lead by weight
 #2 According with the exemption list of EU RoHS Directive articles 5(a), Lead in glass of cathode ray tubes is exempted

Test Report

NO.: W04053015204C

Date: Apr 13, 2012

Page 49 of 50

Measurement Flow-chart Of Chemical Testing

Tested by: Yangqiuping

Checked by: Maozuqing

Person in charge of the lab by: Zhaoyanyuan

These Samples Were Dissolved Totally By Pre-conditioning Method According To Below Flow Chart. (Cr^{6+} And PBBs/PBDEs Test Method Excluded)

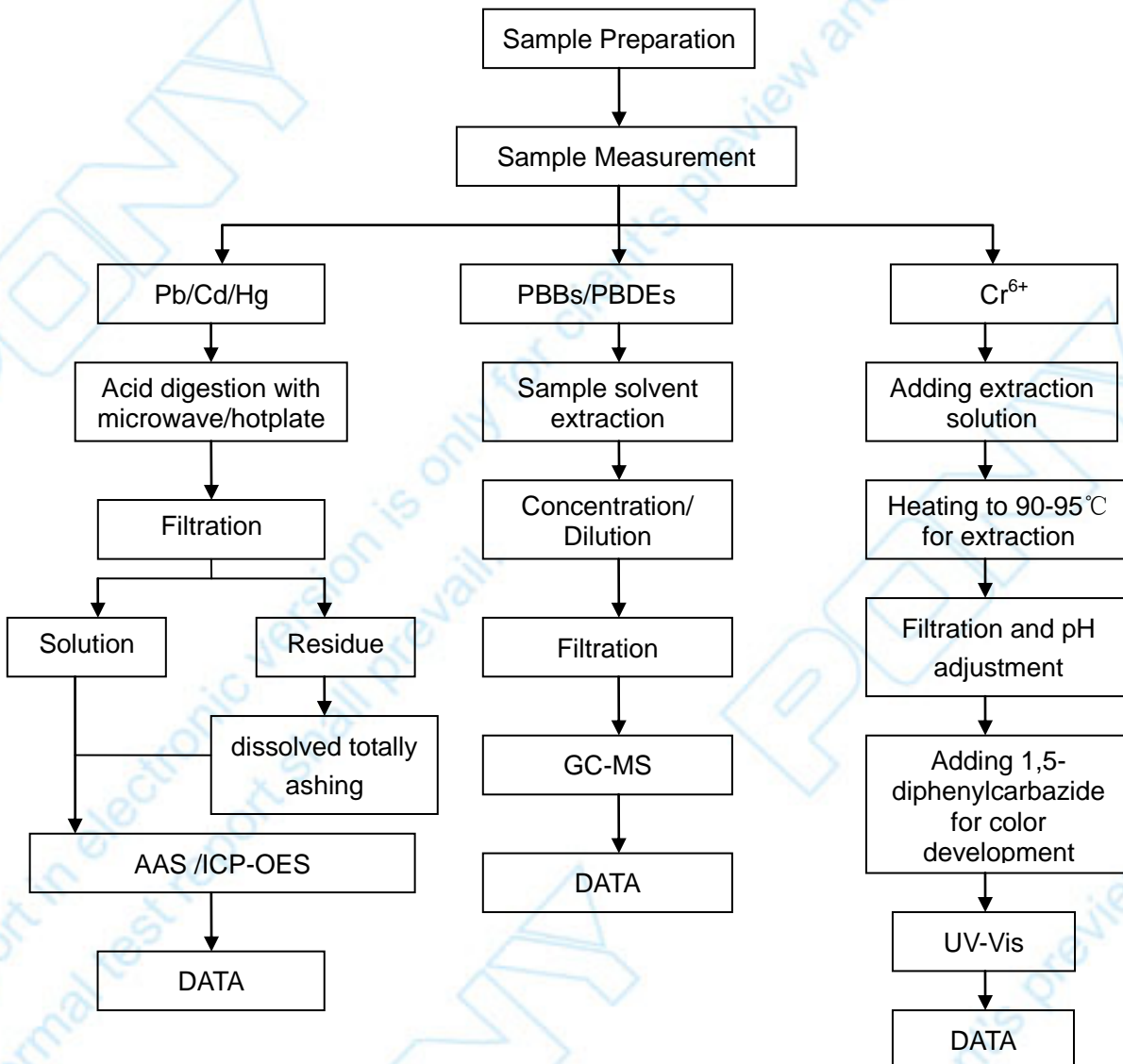

Test Report

NO.: W04053015204C

Date: Apr 13, 2012

Page 50 of 50

Photo:



Pony authenticate the photo on original report only

End of Report