



XRF Screening And Chemical Confirmation Test Report

Number: 140314044GZU-001

Applicant: GUANGDONG BE-TECH SECURITY SYSTEMS LIMITED
No. 17, Keyuan 3 Road, Ronggui, Shunde High-Tech Zone, Foshan, Guangdong, P.R.China

Date: Jun 11, 2014

One(1) group of submitted samples said to be : Handheld Service Unit
Item No. : RD-08

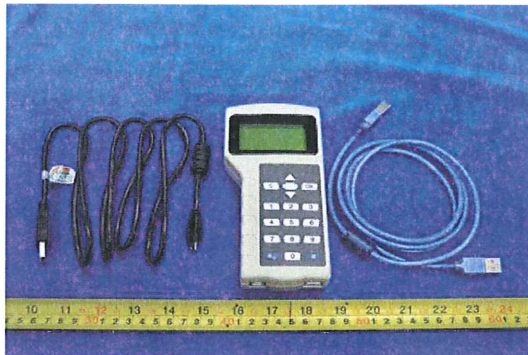

Tests conducted:

As requested by the applicant, refer to attached page(s) for details.

Conclusion:

<u>Tested Samples</u>	<u>Standard</u>	<u>Result</u>
Screened components of submitted samples	Screening by XRF spectroscopy and chemical confirmation test for RoHS Directive (2011/65/EU)	Pass

Authorized by:
For Intertek Testing Services
Shenzhen Limited Guangzhou Branch

Jensen Xu
Technical Team Leader



XRF Screening And Chemical Confirmation Test Report
Tests Conducted

Number: 140314044GZU-001

Screening Test by XRF Spectroscopy

Cadmium (Cd), Lead (Pb), Mercury (Hg), Chromium (Cr) and Bromine (Br) content were measured by XRF spectroscopy and chemical confirmation test for RoHS restricted substances.

(A)Results:

Screened Components	XRF Results		Chemical Confirmation Result
(1)	Cd	ND	NT
	Pb	ND	
	Hg	ND	
	Cr	ND	
	Br	ND	
(2)	Cd	ND	NT
	Pb	ND	
	Hg	ND	
	Cr	ND	
	Br	ND	
(3)	Cd	ND	NT
	Pb	ND	
	Hg	ND	
	Cr	ND	
	Br	ND	
(4)	Cd	ND	NT
	Pb	ND	
	Hg	ND	
	Cr	ND	
	Br	ND	
(5)	Cd	ND	NT
	Pb	ND	
	Hg	ND	
	Cr	ND	
	Br	ND	
(6)	Cd	ND	NT
	Pb	ND	
	Hg	ND	
	Cr	ND	
	Br	NT	



XRF Screening And Chemical Confirmation Test Report
Tests Conducted

Number: 140314044GZU-001

(7)	Cd	ND	NT
	Pb	ND	
	Hg	ND	
	Cr	ND	
	Br	NT	
(8)	Cd	ND	NT
	Pb	ND	
	Hg	ND	
	Cr	ND	
	Br	NT	
(9)	Cd	ND	NT
	Pb	ND	
	Hg	ND	
	Cr	ND	
	Br	ND	
(10)	Cd	ND	NT
	Pb	ND	
	Hg	ND	
	Cr	ND	
	Br	ND	
(11)	Cd	ND	NT
	Pb	ND	
	Hg	ND	
	Cr	ND	
	Br	ND	
(12)	Cd	ND	NT
	Pb	ND	
	Hg	ND	
	Cr	ND	
	Br	Detected	
(13)	Cd	ND	NT
	Pb	ND	
	Hg	ND	
	Cr	ND	
	Br	NT	



XRF Screening And Chemical Confirmation Test Report
Tests Conducted

Number: 140314044GZU-001

(14)	Cd	ND	PBBs : ND(<5mg/kg) PBDEs : ND(<5mg/kg)
	Pb	ND	
	Hg	ND	
	Cr	ND	
	Br	Inconclusive	
(15)	Cd	ND	NT
	Pb	ND	
	Hg	ND	
	Cr	ND	
	Br	ND	
(16a)	Cd	ND	NT
	Pb	ND	
	Hg	ND	
	Cr	ND	
	Br	NT	
(16b)	Cd	ND	NT
	Pb	ND	
	Hg	ND	
	Cr	ND	
	Br	Detected	
(16c)	Cd	ND	NT
	Pb	ND	
	Hg	ND	
	Cr	ND	
	Br	ND	
(16d)	Cd	ND	NT
	Pb	ND	
	Hg	ND	
	Cr	ND	
	Br	ND	
(16e)	Cd	ND	NT
	Pb	ND	
	Hg	ND	
	Cr	ND	
	Br	ND	



XRF Screening And Chemical Confirmation Test Report

Number: 140314044GZU-001

Tests Conducted

(16f)	Cd	ND	NT
	Pb	ND	
	Hg	ND	
	Cr	ND	
	Br	ND	
(16g)	Cd	ND	NT
	Pb	ND	
	Hg	ND	
	Cr	ND	
	Br	NT	
(16h)	Cd	ND	NT
	Pb	ND	
	Hg	ND	
	Cr	ND	
	Br	NT	
(16i)	Cd	ND	PBBs : ND(<5mg/kg) PBDEs : ND(<5mg/kg)
	Pb	ND	
	Hg	ND	
	Cr	ND	
	Br	Inconclusive	
(16j)	Cd	ND	NT
	Pb	ND	
	Hg	ND	
	Cr	ND	
	Br	ND	
(16k)	Cd	ND	NT
	Pb	ND	
	Hg	ND	
	Cr	ND	
	Br	ND	
(17)	Cd	ND	NT
	Pb	ND	
	Hg	ND	
	Cr	ND	
	Br	ND	



XRF Screening And Chemical Confirmation Test Report

Number: 140314044GZU-001

Tests Conducted

(18)	Cd	ND	NT
	Pb	>1500mg/kg ^{#2}	
	Hg	ND	
	Cr	ND	
	Br	ND	
(19)	Cd	ND	NT
	Pb	ND	
	Hg	ND	
	Cr	ND	
	Br	ND	
(20)	Cd	ND	PBBs : ND(<5mg/kg) PBDEs : ND(<5mg/kg)
	Pb	ND	
	Hg	ND	
	Cr	ND	
	Br	Inconclusive	
(21)	Cd	ND	NT
	Pb	ND	
	Hg	ND	
	Cr	ND	
	Br	ND	
(22)	Cd	ND	NT
	Pb	Detected	
	Hg	ND	
	Cr	Detected	
	Br	ND	
(23)	Cd	ND	PBBs : ND(<5mg/kg) PBDEs : ND(<5mg/kg)
	Pb	ND	
	Hg	ND	
	Cr	ND	
	Br	Inconclusive	
(24)	Cd	ND	NT
	Pb	ND	
	Hg	ND	
	Cr	ND	
	Br	ND	



XRF Screening And Chemical Confirmation Test Report

Number: 140314044GZU-001

Tests Conducted

(25)	Cd	ND	NT
	Pb	ND	
	Hg	ND	
	Cr	ND	
	Br	ND	
(26)	Cd	ND	NT
	Pb	>1500mg/kg ^{#2}	
	Hg	ND	
	Cr	ND	
	Br	ND	
(27)	Cd	ND	NT
	Pb	ND	
	Hg	ND	
	Cr	ND	
	Br	ND	
(28)	Cd	ND	NT
	Pb	ND	
	Hg	ND	
	Cr	ND	
	Br	ND	
(29)	Cd	ND	PBBs : ND(<5mg/kg) PBDEs : ND(<5mg/kg)
	Pb	ND	
	Hg	ND	
	Cr	ND	
	Br	Inconclusive	
(30a)	Cd	ND	NT
	Pb	ND	
	Hg	ND	
	Cr	ND	
	Br	ND	
(30b)	Cd	ND	NT
	Pb	ND	
	Hg	ND	
	Cr	ND	
	Br	ND	

(30c)	Cd	ND	Pb: 26700mg/kg ^{#1}
	Pb	>1300mg/kg	
	Hg	ND	
	Cr	ND	
	Br	NT	
(30d)	Cd	ND	NT
	Pb	ND	
	Hg	ND	
	Cr	ND	
	Br	ND	
(30e)	Cd	ND	NT
	Pb	ND	
	Hg	ND	
	Cr	ND	
	Br	NT	
(31)	Cd	ND	NT
	Pb	ND	
	Hg	ND	
	Cr	ND	
	Br	NT	
(32)	Cd	ND	Pb: 35900mg/kg ^{#1}
	Pb	>1300mg/kg	
	Hg	ND	
	Cr	ND	
	Br	NT	
(33)	Cd	ND	NT
	Pb	ND	
	Hg	ND	
	Cr	ND	
	Br	NT	
(34)	Cd	ND	NT
	Pb	ND	
	Hg	ND	
	Cr	ND	
	Br	ND	



XRF Screening And Chemical Confirmation Test Report

Number: 140314044GZU-001

Tests Conducted

(35)	Cd	ND	NT
	Pb	ND	
	Hg	ND	
	Cr	ND	
	Br	NT	
(36)	Cd	ND	NT
	Pb	>1500mg/kg ^{#2}	
	Hg	ND	
	Cr	ND	
	Br	ND	
(37)	Cd	ND	NT
	Pb	ND	
	Hg	ND	
	Cr	ND	
	Br	ND	
(38)	Cd	ND	NT
	Pb	>1500mg/kg ^{#2}	
	Hg	ND	
	Cr	ND	
	Br	ND	
(39)	Cd	ND	NT
	Pb	ND	
	Hg	ND	
	Cr	ND	
	Br	NT	
(40)	Cd	ND	NT
	Pb	ND	
	Hg	ND	
	Cr	ND	
	Br	ND	
(41a)	Cd	ND	NT
	Pb	ND	
	Hg	ND	
	Cr	ND	
	Br	NT	

Tests Conducted

(41b)	Cd	ND	NT
	Pb	ND	
	Hg	ND	
	Cr	ND	
	Br	Detected	
(41c)	Cd	ND	NT
	Pb	ND	
	Hg	ND	
	Cr	ND	
	Br	NT	
(42a)	Cd	ND	NT
	Pb	ND	
	Hg	ND	
	Cr	ND	
	Br	ND	
(42b)	Cd	ND	Cr ⁶⁺ : Negative (<0.02 mg/kg with 50 cm ²)
	Pb	ND	
	Hg	ND	
	Cr	Inconclusive	
	Br	NT	
(42c)	Cd	ND	Cr ⁶⁺ : Negative (<0.02 mg/kg with 50 cm ²)
	Pb	ND	
	Hg	ND	
	Cr	Inconclusive	
	Br	NT	
(42d)	Cd	ND	NT
	Pb	ND	
	Hg	ND	
	Cr	ND	
	Br	ND	
(42e)	Cd	ND	Cr ⁶⁺ : Negative (<0.02 mg/kg with 50 cm ²)
	Pb	ND	
	Hg	ND	
	Cr	Inconclusive	
	Br	NT	



XRF Screening And Chemical Confirmation Test Report
Tests Conducted

Number: 140314044GZU-001

(42f)	Cd	ND	Cr ⁶⁺ : Negative (<0.02 mg/kg with 50 cm ²)
	Pb	ND	
	Hg	ND	
	Cr	Inconclusive	
	Br	NT	
(42g)	Cd	ND	NT
	Pb	ND	
	Hg	ND	
	Cr	ND	
	Br	Detected	
(42h)	Cd	ND	PBBs : ND(<5mg/kg) PBDEs : ND(<5mg/kg)
	Pb	ND	
	Hg	ND	
	Cr	ND	
	Br	Inconclusive	
(42i-1)	Cd	ND	NT
	Pb	ND	
	Hg	ND	
	Cr	ND	
	Br	NT	
(42i-2)	Cd	ND	NT
	Pb	ND	
	Hg	ND	
	Cr	ND	
	Br	NT	
(42j)	Cd	ND	Cr ⁶⁺ : Negative (<0.02 mg/kg with 50 cm ²)
	Pb	ND	
	Hg	ND	
	Cr	Inconclusive	
	Br	NT	
(43)	Cd	ND	NT
	Pb	ND	
	Hg	ND	
	Cr	ND	
	Br	NT	



XRF Screening And Chemical Confirmation Test Report
Tests Conducted

Number: 140314044GZU-001

(44)	Cd	ND	PBBs : ND(<5mg/kg) PBDEs : ND(<5mg/kg)
	Pb	ND	
	Hg	ND	
	Cr	ND	
	Br	Inconclusive	
(45)	Cd	ND	NT
	Pb	ND	
	Hg	ND	
	Cr	ND	
	Br	NT	
(46)	Cd	ND	NT
	Pb	ND	
	Hg	ND	
	Cr	ND	
	Br	ND	
(47a)	Cd	ND	PBBs : ND(<5mg/kg) PBDEs : ND(<5mg/kg)
	Pb	ND	
	Hg	ND	
	Cr	ND	
	Br	Inconclusive	
(47b)	Cd	ND	NT
	Pb	ND	
	Hg	ND	
	Cr	ND	
	Br	ND	
(47c)	Cd	ND	NT
	Pb	ND	
	Hg	ND	
	Cr	ND	
	Br	NT	
(47d)	Cd	ND	NT
	Pb	ND	
	Hg	ND	
	Cr	ND	
	Br	NT	



XRF Screening And Chemical Confirmation Test Report
Tests Conducted

Number: 140314044GZU-001

(47e)	Cd	ND	NT
	Pb	ND	
	Hg	ND	
	Cr	ND	
	Br	ND	
(47f)	Cd	ND	PBBs : ND(<5mg/kg) PBDEs : ND(<5mg/kg)
	Pb	ND	
	Hg	ND	
	Cr	ND	
	Br	Inconclusive	
(47g)	Cd	ND	Cr ⁶⁺ : ND(<1 mg/kg)
	Pb	>1500mg/kg ^{#2}	
	Hg	ND	
	Cr	Inconclusive	
	Br	ND	
(47h)	Cd	ND	NT
	Pb	ND	
	Hg	ND	
	Cr	ND	
	Br	ND	
(47i)	Cd	ND	PBBs : ND(<5mg/kg) PBDEs : ND(<5mg/kg)
	Pb	ND	
	Hg	ND	
	Cr	ND	
	Br	Inconclusive	
(47j)	Cd	ND	NT
	Pb	ND	
	Hg	ND	
	Cr	ND	
	Br	NT	
(47k)	Cd	ND	NT
	Pb	ND	
	Hg	ND	
	Cr	ND	
	Br	NT	



XRF Screening And Chemical Confirmation Test Report

Number: 140314044GZU-001

Tests Conducted

(47l)	Cd	ND	NT
	Pb	ND	
	Hg	ND	
	Cr	ND	
	Br	NT	
(48)	Cd	ND	PBBs : ND(<5mg/kg) PBDEs : ND(<5mg/kg)
	Pb	ND	
	Hg	ND	
	Cr	ND	
	Br	Inconclusive	
(49)	Cd	ND	NT
	Pb	ND	
	Hg	ND	
	Cr	ND	
	Br	NT	
(50a)	Cd	ND	NT
	Pb	ND	
	Hg	ND	
	Cr	ND	
	Br	Detected	
(50b)	Cd	ND	NT
	Pb	ND	
	Hg	ND	
	Cr	ND	
	Br	NT	
(50c)	Cd	ND	NT
	Pb	ND	
	Hg	ND	
	Cr	ND	
	Br	NT	
(50d)	Cd	ND	NT
	Pb	ND	
	Hg	ND	
	Cr	ND	
	Br	NT	



XRF Screening And Chemical Confirmation Test Report
Tests Conducted

Number: 140314044GZU-001

(51)	Cd	ND	NT
	Pb	ND	
	Hg	ND	
	Cr	ND	
	Br	ND	
(52)	Cd	ND	NT
	Pb	ND	
	Hg	ND	
	Cr	ND	
	Br	ND	
(53a)	Cd	ND	NT
	Pb	ND	
	Hg	ND	
	Cr	ND	
	Br	ND	
(53b)	Cd	ND	NT
	Pb	ND	
	Hg	ND	
	Cr	ND	
	Br	NT	
(53c)	Cd	ND	NT
	Pb	ND	
	Hg	ND	
	Cr	ND	
	Br	ND	
(53d)	Cd	ND	NT
	Pb	ND	
	Hg	ND	
	Cr	ND	
	Br	NT	
(53e)	Cd	ND	Cr ⁶⁺ : Negative (<0.02 mg/kg with 50 cm ²)
	Pb	ND	
	Hg	ND	
	Cr	Inconclusive	
	Br	NT	



XRF Screening And Chemical Confirmation Test Report

Number: 140314044GZU-001

Tests Conducted

(54)	Cd	ND	NT
	Pb	ND	
	Hg	ND	
	Cr	ND	
	Br	ND	
(55)	Cd	ND	NT
	Pb	ND	
	Hg	ND	
	Cr	ND	
	Br	NT	
(56)	Cd	ND	PBBs : ND(<5mg/kg) PBDEs : ND(<5mg/kg)
	Pb	ND	
	Hg	ND	
	Cr	ND	
	Br	Inconclusive	
(57)	Cd	ND	NT
	Pb	ND	
	Hg	ND	
	Cr	ND	
	Br	NT	
(58)	Cd	ND	NT
	Pb	ND	
	Hg	ND	
	Cr	ND	
	Br	Detected	
(59)	Cd	ND	NT
	Pb	ND	
	Hg	ND	
	Cr	ND	
	Br	ND	
(60)	Cd	ND	PBBs : ND(<5mg/kg) PBDEs : ND(<5mg/kg)
	Pb	ND	
	Hg	ND	
	Cr	ND	
	Br	Inconclusive	



XRF Screening And Chemical Confirmation Test Report

Number: 140314044GZU-001

Tests Conducted

(61)	Cd	ND	Cr ⁶⁺ : ND(<1 mg/kg)
	Pb	>1500mg/kg ^{#2}	
	Hg	ND	
	Cr	Inconclusive	
	Br	ND	
(62)	Cd	ND	NT
	Pb	ND	
	Hg	ND	
	Cr	ND	
	Br	ND	
(63)	Cd	ND	NT
	Pb	>1500mg/kg ^{#2}	
	Hg	ND	
	Cr	ND	
	Br	ND	
(64)	Cd	ND	NT
	Pb	ND	
	Hg	ND	
	Cr	ND	
	Br	ND	
(65)	Cd	ND	NT
	Pb	ND	
	Hg	ND	
	Cr	ND	
	Br	ND	
(66)	Cd	ND	NT
	Pb	ND	
	Hg	ND	
	Cr	ND	
	Br	ND	
(67)	Cd	ND	NT
	Pb	ND	
	Hg	ND	
	Cr	ND	
	Br	ND	



XRF Screening And Chemical Confirmation Test Report

Number: 140314044GZU-001

Tests Conducted

(68)	Cd	ND	PBBs : ND(<5mg/kg) PBDEs : ND(<5mg/kg)
	Pb	>1500mg/kg ^{#3}	
	Hg	ND	
	Cr	ND	
	Br	Inconclusive	
(69)	Cd	ND	NT
	Pb	>1500mg/kg ^{#2}	
	Hg	ND	
	Cr	ND	
	Br	ND	
(70)	Cd	ND	NT
	Pb	ND	
	Hg	ND	
	Cr	ND	
	Br	ND	
(71)	Cd	ND	NT
	Pb	ND	
	Hg	ND	
	Cr	ND	
	Br	ND	
(72a)	Cd	ND	NT
	Pb	ND	
	Hg	ND	
	Cr	ND	
	Br	NT	
(72b)	Cd	ND	NT
	Pb	ND	
	Hg	ND	
	Cr	ND	
	Br	ND	
(72c)	Cd	ND	NT
	Pb	ND	
	Hg	ND	
	Cr	ND	
	Br	NT	



XRF Screening And Chemical Confirmation Test Report

Number: 140314044GZU-001

Tests Conducted

(73a)	Cd	ND	NT
	Pb	ND	
	Hg	ND	
	Cr	ND	
	Br	NT	
(73b)	Cd	ND	PBBs : ND(<5mg/kg) PBDEs : ND(<5mg/kg)
	Pb	ND	
	Hg	ND	
	Cr	ND	
	Br	Inconclusive	
(73c)	Cd	ND	NT
	Pb	ND	
	Hg	ND	
	Cr	ND	
	Br	NT	
(74)	Cd	ND	NT
	Pb	ND	
	Hg	ND	
	Cr	ND	
	Br	ND	
(75)	Cd	ND	PBBs : ND(<5mg/kg) PBDEs : ND(<5mg/kg)
	Pb	ND	
	Hg	ND	
	Cr	ND	
	Br	Inconclusive	
(76)	Cd	ND	NT
	Pb	ND	
	Hg	ND	
	Cr	ND	
	Br	ND	
(77a)	Cd	ND	NT
	Pb	ND	
	Hg	ND	
	Cr	ND	
	Br	NT	



XRF Screening And Chemical Confirmation Test Report

Number: 140314044GZU-001

Tests Conducted

(77b)	Cd	ND	NT
	Pb	ND	
	Hg	ND	
	Cr	ND	
	Br	ND	
(77c)	Cd	ND	NT
	Pb	ND	
	Hg	ND	
	Cr	ND	
	Br	NT	
(78)	Cd	ND	NT
	Pb	ND	
	Hg	ND	
	Cr	ND	
	Br	ND	
(79)	Cd	ND	NT
	Pb	ND	
	Hg	ND	
	Cr	ND	
	Br	ND	
(80)	Cd	ND	NT
	Pb	ND	
	Hg	ND	
	Cr	ND	
	Br	ND	
(81)	Cd	ND	NT
	Pb	ND	
	Hg	ND	
	Cr	ND	
	Br	ND	
(82)	Cd	ND	NT
	Pb	ND	
	Hg	ND	
	Cr	ND	
	Br	ND	



XRF Screening And Chemical Confirmation Test Report

Number: 140314044GZU-001

Tests Conducted

(83)	Cd	ND	NT
	Pb	ND	
	Hg	ND	
	Cr	ND	
	Br	ND	
(84)	Cd	ND	NT
	Pb	ND	
	Hg	ND	
	Cr	Detected	
	Br	NT	
(85)	Cd	ND	NT
	Pb	ND	
	Hg	ND	
	Cr	ND	
	Br	ND	
(86a)	Cd	ND	NT
	Pb	ND	
	Hg	ND	
	Cr	ND	
	Br	NT	
(86b)	Cd	ND	NT
	Pb	ND	
	Hg	ND	
	Cr	ND	
	Br	Detected	
(86c)	Cd	ND	NT
	Pb	ND	
	Hg	ND	
	Cr	ND	
	Br	NT	
(87)	Cd	ND	NT
	Pb	ND	
	Hg	ND	
	Cr	ND	
	Br	ND	



XRF Screening And Chemical Confirmation Test Report
Tests Conducted

Number: 140314044GZU-001

(88)	Cd	ND	NT
	Pb	ND	
	Hg	ND	
	Cr	ND	
	Br	NT	
(89)	Cd	ND	NT
	Pb	ND	
	Hg	ND	
	Cr	ND	
	Br	ND	
(90)	Cd	ND	NT
	Pb	ND	
	Hg	ND	
	Cr	ND	
	Br	ND	
(91)	Cd	ND	NT
	Pb	ND	
	Hg	ND	
	Cr	ND	
	Br	ND	
(92)	Cd	ND	NT
	Pb	ND	
	Hg	ND	
	Cr	ND	
	Br	NT	
(93)	Cd	ND	NT
	Pb	ND	
	Hg	ND	
	Cr	ND	
	Br	NT	
(94)	Cd	ND	NT
	Pb	ND	
	Hg	ND	
	Cr	ND	
	Br	NT	



XRF Screening And Chemical Confirmation Test Report

Number: 140314044GZU-001

Tests Conducted

(95)	Cd	ND	NT
	Pb	ND	
	Hg	ND	
	Cr	ND	
	Br	NT	
(96)	Cd	ND	NT
	Pb	ND	
	Hg	ND	
	Cr	ND	
	Br	NT	

Detected = Below the lower screening limit of table (B) and pass

ND = Not detected

NT = Not tested

mg/kg with 50cm² = milligram per kilogram with 50 square centimetre

Positive = A positive test result indicated the presence of Cr(VI) at the time of testing, equal to or greater than threshold of 1 mg/kg for spot test procedure or 0.02 mg/kg for boiling-water-extraction procedures with a sample surface area of 50cm² used. However, it shall not be interpreted as the Cr(VI) concentration in the coating layer of the sample and should not be used as a method detection limit for this qualitative test.

Negative = A negative test result indicated above positive observation was not found at the time of testing. When the spot-test showed a negative result, the boiling-water-extraction procedure shall be used to verify the result.

Remark:

(#1) = As claimed by the declaration submitted from the supplier of applicant, the Lead content of the component comes from Copper alloy only. According to EU RoHS Directive (2011/65/EU), Lead in Copper alloy containing up to 4% (40,000 mg/kg) Lead by weight can be exempted.

(#2) = As claimed by the declaration submitted from the supplier of applicant, the Lead content of the component comes from the constituent of glass used in cathode ray tubes / in electrical and electronic component only. According to EU RoHS Directive (2011/65/EU), Lead in glass of the component can be exempted.

(#3) = As claimed by the declaration submitted from the supplier of applicant, the Lead content of the component comes from the constituent of high melting temperature type solders (i.e. Lead-based alloys containing 85% by weight or more Lead) only. According to EU RoHS Directive (2011/65/EU), Lead in high melting temperature type solders of the component can be exempted.

(B) XRF Screening Limits in mg/kg for Regulated Elements in Various Matrices

Element	Polymer Materials	Metallic Materials	Composite Materials
Cd	$P \leq 70 < X < 130 \leq F$	$P \leq 70 < X < 130 \leq F$	$P \leq 70 < X < 150 \leq F$
Pb	$P \leq 700 < X < 1300 \leq F$	$P \leq 700 < X < 1300 \leq F$	$P \leq 500 < X < 1500 \leq F$
Hg	$P \leq 700 < X < 1300 \leq F$	$P \leq 700 < X < 1300 \leq F$	$P \leq 500 < X < 1500 \leq F$
Cr	$P \leq 700 < X$	$P \leq 700 < X$	$P \leq 500 < X$
Br	$P \leq 300 < X$	Not applicable	$P \leq 250 < X$



XRF Screening And Chemical Confirmation Test Report

Number: 140314044GZU-001

Tests Conducted

P = Pass

X = Inconclusive result

F = Fail

mg/kg = milligram per kilogram = ppm

(C) Estimated Detection Limits in mg/kg for Regulated Elements in Various Matrices

Element	Polymer Materials	Metallic Materials	Composite Materials
Cd	50	70	70
Pb	100	200	200
Hg	100	200	200
Cr	100	200	200
Br	200	Not applicable	200

Disclaimers:

This XRF Screening and Chemical Confirmation Test Report is for reference purposes only. The applicant shall make its/his/her own judgment as to whether the information provided in this XRF Screening and Chemical Confirmation Test Report is sufficient for its/his/her purposes.

The results shown in this XRF Screening and Chemical Confirmation Test Report will differ based on various factors, including but not limited to, the sample size, thickness, area, surface flatness, equipment parameters and matrix effect (e.g. plastic, rubber, metal, glass, ceramic etc.). Further wet chemical pre-treatment with relevant chemical equipment analysis is required to obtain quantitative data.

(D) Chemical Confirmation Test Methods:

Testing Item	Testing Method	Reporting Limit
Lead (Pb) Content	With reference to IEC 62321 Edition 1.0:2008, by acid digestion and determined by ICP - OES	2 mg/kg
Chromium (VI) (Cr ⁶⁺) Content	With reference to IEC 62321 Edition 1.0:2008, by alkaline digestion and determined by UV-VIS spectrophotometer	1 mg/kg
Chromium (VI) (Cr ⁶⁺) Content	With reference to IEC 62321 Edition 1.0:2008, by boiling water extraction and determined by UV-VIS spectrophotometer	Positive/Negative (Threshold of 0.02mg/kg with 50cm ²)
Polybrominated Biphenyls (PBBs) & Polybrominated Diphenyl Ethers (PBDEs)	With reference to IEC 62321 Edition 1.0:2008, by solvent extraction and determined by GC/MS and further HPLC confirmation when necessary	5 mg/kg

(E) RoHS Requirement:

Restricted Substances	Limits
Cadmium (Cd)	0.01% (100 mg/kg)
Lead (Pb)	0.1% (1000 mg/kg)
Mercury (Hg)	0.1% (1000 mg/kg)
Chromium (VI) (Cr ⁶⁺)	0.1% (1000 mg/kg)
Polybrominated Biphenyls (PBBs)	0.1% (1000 mg/kg)
Polybrominated Diphenyl Ethers (PBDEs)	0.1% (1000 mg/kg)

The above limits were quoted from 2011/65/EU for homogeneous material.



Screened Components:

- 1 transparent plastic with black coating
- 2 transparent glue
- 3 yellow paper
- 4 grey plastic
- 5 white plastic label with black printing
- 6 silvery metal
- 7 silvery metal
- 8 silvery metal
- 9 transparent plastic with coatings (black,white,blue)
- 10 white double faced adhesive tape
- 11 transparent plastic
- 12 blue plastic
- 13 silvery metal wire
- 14 white plastic
- 15 yellow adhesive plastic
- 16 LCD display
 - (a) silvery metal with black coating
 - (b) white plastic
 - (c) transparent glass
 - (d) silvery/grey plastic sheet
 - (e) white plastic sheet
 - (f) semi-transparent plastic sheet
 - (g) silvery metal
 - (h) solder
 - (i) white "PCB"
 - (j) transparent plastic
 - (k) grey/black soft plastic
- 17 grey ceramic with silvery metal
- 18 white ceramic with black material & white printing & silvery metal
- 19 yellow plastic with brown printing & silvery metal
- 20 black plastic with silvery metal
- 21 white plastic label with black printing
- 22 white ceramic with black material & white printing & silvery metal
- 23 PCB
- 24 black plastic with silvery metal
- 25 black plastic with silvery metal



XRF Screening And Chemical Confirmation Test Report
Tests Conducted

Number: 140314044GZU-001

Screened Components:

- 26 white ceramic with black material & white printing & silvery metal
- 27 black plastic with silvery metal
- 28 brown ceramic with silvery metal
- 29 green "PCB"
- 30 variable resistor
 - (a) blue plastic
 - (b) beige plastic
 - (c) golden metal
 - (d) white plastic with black coating
 - (e) silvery metal
- 31 silvery metal
- 32 golden metal
- 33 solder
- 34 white plastic
- 35 silvery metal
- 36 transparent glass with inaccessible orange-red/black material & silvery metal
- 37 yellow plastic with brown printing & silvery metal
- 38 white ceramic with black material & white printing & silvery metal
- 39 silvery metal
- 40 black plastic
- 41 USB socket
 - (a) silvery metal
 - (b) white plastic
 - (c) silvery metal
- 42 information button
 - (a) black plastic
 - (b) silvery metal
 - (c) silvery metal
 - (d) black glue
 - (e) silvery metal
 - (f) silvery metal
 - (g) black plastic
 - (h) golden "PCB"
 - (i) crystal
 - (i-1) silvery metal & quartz & green material
 - (i-2) silvery metal



XRF Screening And Chemical Confirmation Test Report
Tests Conducted

Number: 140314044GZU-001

Screened Components:

- (j) silvery metal
- 43 silvery metal
- 44 black plastic
- 45 silvery metal
- 46 white plastic
- 47 buzzer
 - (a) black plastic
 - (b) black magnet
 - (c) silvery metal
 - (d) silvery metal
 - (e) black glue
 - (f) green "PCB"
 - (g) white ceramic with black material & white printing & silvery metal
 - (h) white glue
 - (i) black plastic with silvery metal
 - (j) copper color metal wire with blue coating
 - (k) silvery metal
 - (l) silvery metal
- 48 green "PCB"
- 49 solder
- 50 socket
 - (a) white plastic
 - (b) silvery metal
 - (c) silvery metal
 - (d) silvery metal
- 51 transparent blue plastic with silvery printing
- 52 black plastic
- 53 switch
 - (a) black plastic
 - (b) silvery metal
 - (c) red plastic
 - (d) silvery metal
 - (e) silvery metal
- 54 black plastic with silvery metal
- 55 silvery metal
- 56 black plastic



XRF Screening And Chemical Confirmation Test Report
Tests Conducted

Number: 140314044GZU-001

Screened Components:

- 57 silvery metal
- 58 black plastic with silvery metal
- 59 black plastic with silvery metal
- 60 black plastic with silvery metal
- 61 white ceramic with black material & white printing & silvery metal
- 62 yellow plastic with brown printing & silvery metal
- 63 transparent glass with inaccessible orange-red/black material & silvery metal
- 64 grey ceramic with silvery metal
- 65 black plastic with silvery metal
- 66 black ceramic with silvery metal
- 67 brown ceramic with silvery metal
- 68 black plastic with silvery metal
- 69 transparent glass with inaccessible orange-red/black material & silvery metal
- 70 yellow plastic with brown printing & silvery metal
- 71 black plastic with silvery metal
- 72 USB plug
 - (a) silvery metal
 - (b) white plastic
 - (c) silvery metal
- 73 mini USB plug
 - (a) silvery metal
 - (b) black plastic
 - (c) silvery metal
- 74 black plastic
- 75 black plastic
- 76 black plastic with white printing
- 77 USB plug
 - (a) silvery metal
 - (b) white plastic
 - (c) silvery metal
- 78 semi-transparent blue plastic
- 79 silvery plastic
- 80 red plastic
- 81 black plastic
- 82 white plastic
- 83 green plastic

Screened Components:

- 84 silvery metal wire
- 85 black magnet
- 86 mini USB plug
 - (a) silvery metal
 - (b) white plastic
 - (c) silvery metal
- 87 silvery plastic
- 88 copper color metal wire
- 89 red plastic
- 90 black plastic
- 91 green plastic
- 92 copper color metal wire
- 93 white plastic
- 94 copper color metal wire
- 95 silvery metal
- 96 black treated metal

PHOTOS

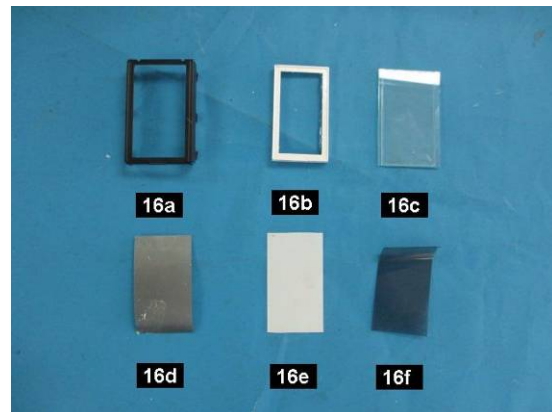
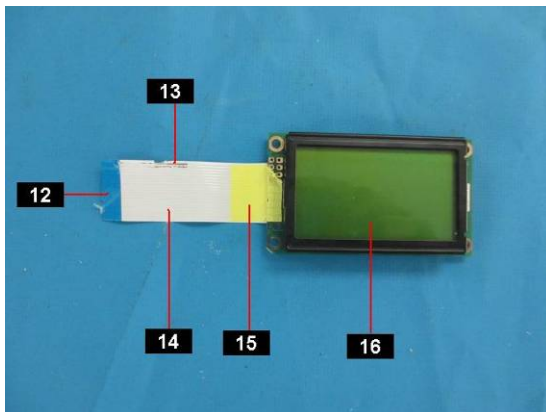
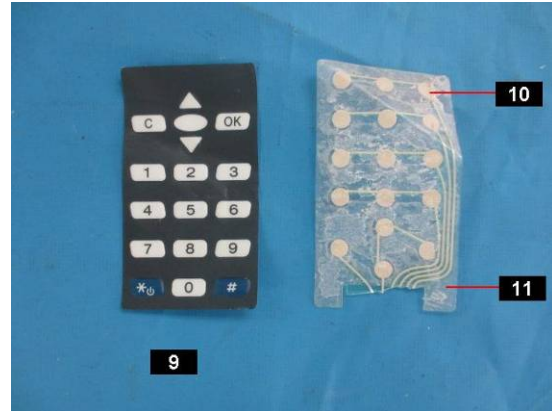
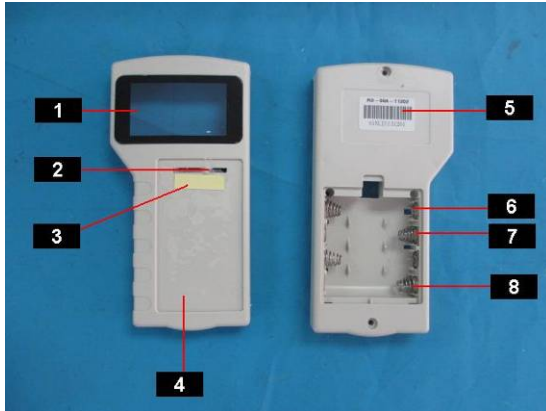

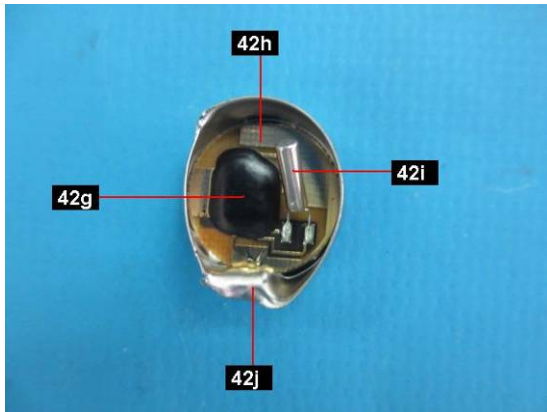
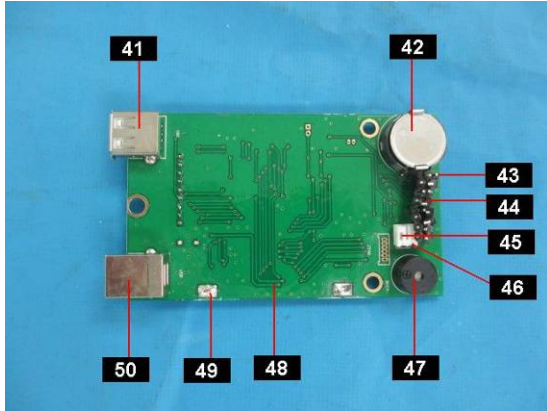
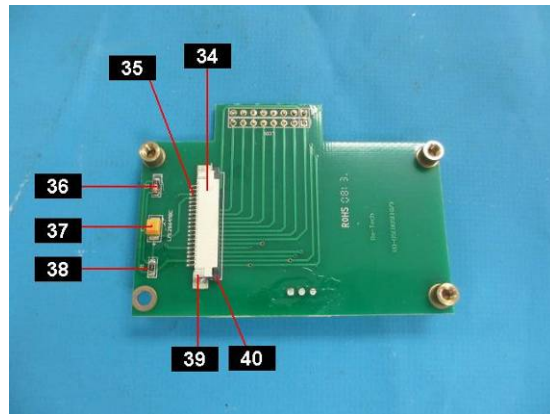
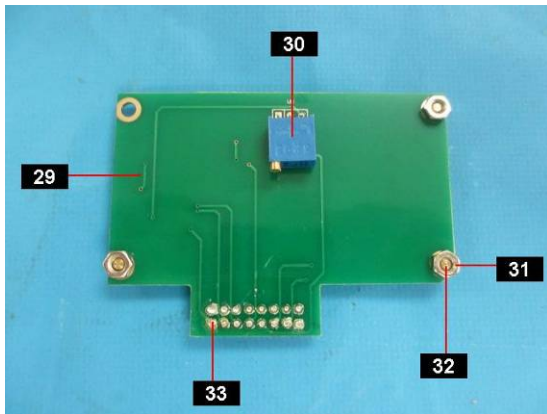
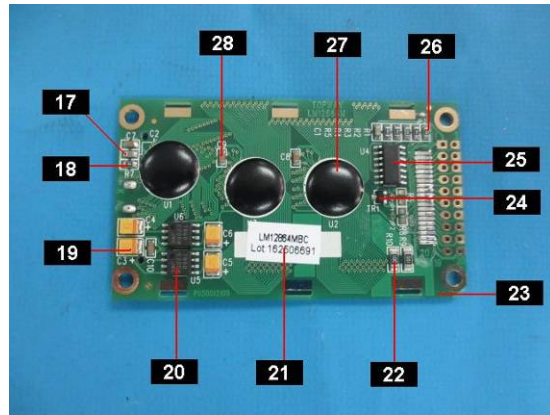
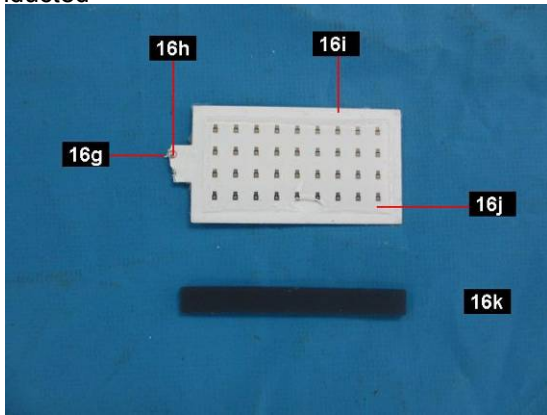

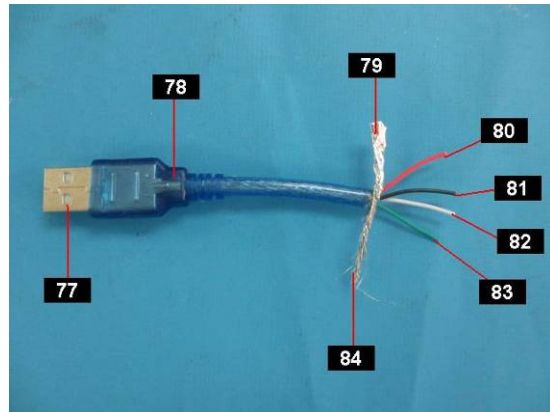
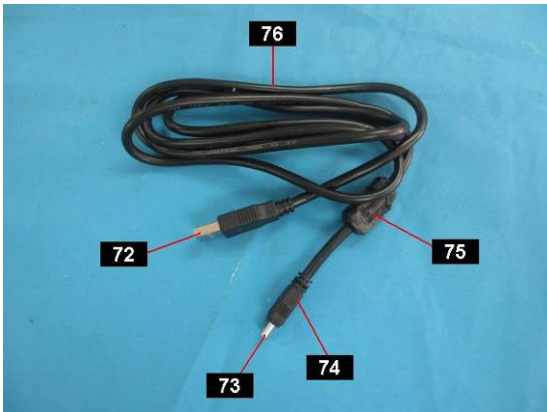
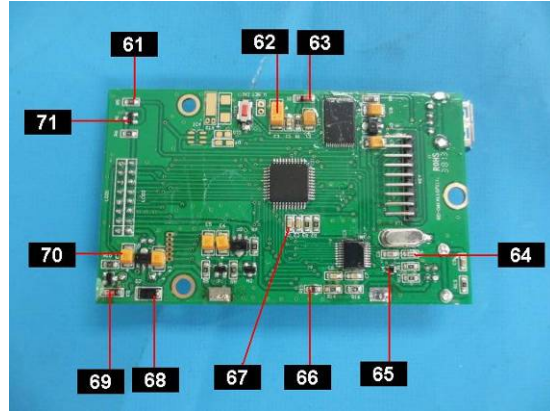
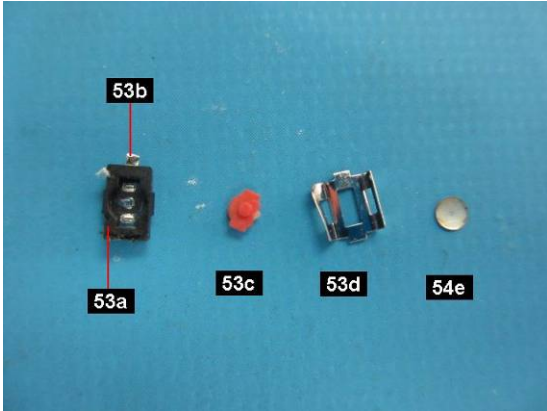
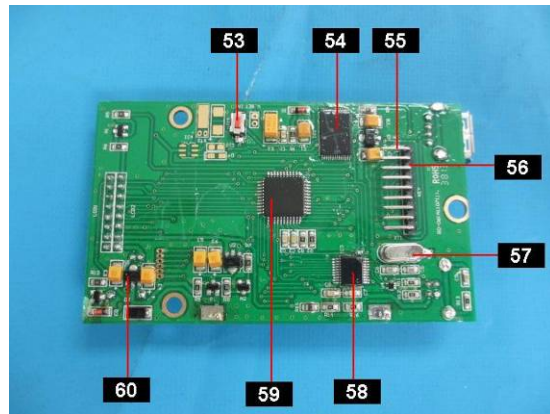
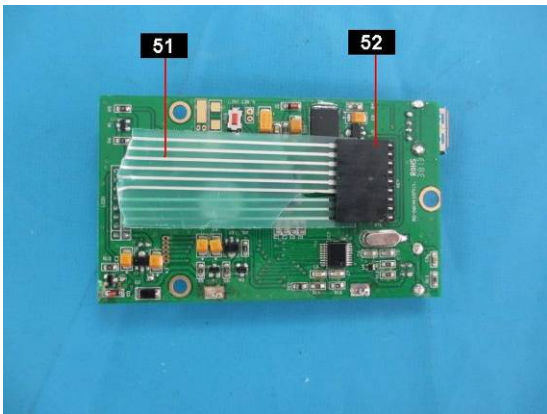
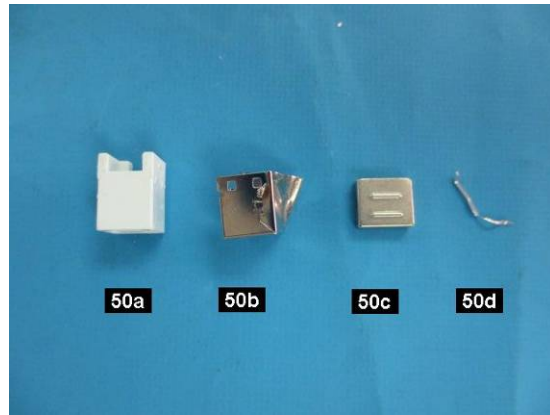
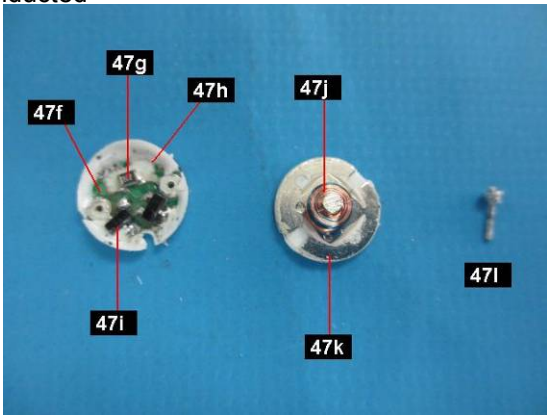

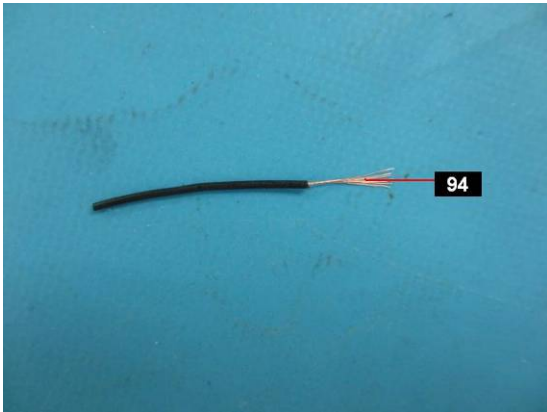
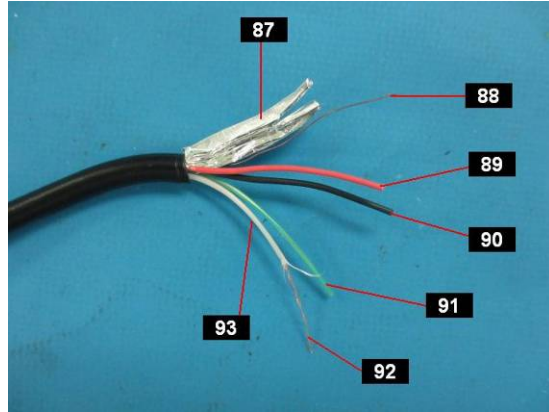
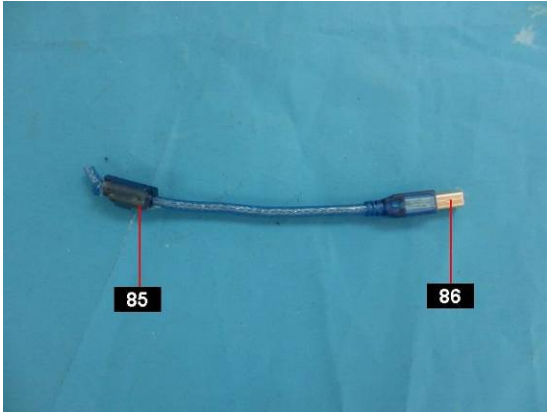

Date sample received: Mar 18, 2014, Apr 08, 2014, Apr 18, 2014, May 14, 2014 & May 21, 2014
Testing period: Mar 18, 2014 to May 21, 2014

End of report

This report is made solely on the basis of your instructions and/or information and materials supplied by you. It is not intended to be a recommendation for any particular course of action. Intertek does not accept a duty of care or any other responsibility to any person other than the Client in respect of this report and only accepts liability to the Client insofar as is expressly contained in the terms and conditions governing Intertek's provision of services to you. Intertek makes no warranties or representations either express or implied with respect to this report save as provided for in those terms and conditions. We have aimed to conduct the Review on a diligent and careful basis and we do not accept any liability to you for any loss arising out of or in connection with this report, in contract, tort, by statute or otherwise, except in the event of our gross negligence or wilful misconduct.