



XRF Screening And Chemical Confirmation Test Report

Number: 140314044GZU-003

Applicant: GUANGDONG BE-TECH SECURITY SYSTEMS LIMITED
No. 17, Keyuan 3 Road, Ronggui, Shunde High-Tech Zone, Foshan, Guangdong, P.R.China

Date: Jul 02, 2014

One(1) group of submitted samples said to be : Elevator Controller
Item No. : DTM

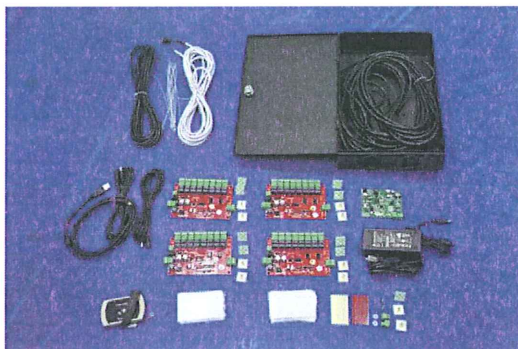

Tests conducted:
As requested by the applicant, refer to attached page(s) for details.

<u>Tested Samples</u>	<u>Standard</u>	<u>Result</u>
Screened components of submitted samples	Screening by XRF spectroscopy and chemical confirmation test for RoHS Directive (2011/65/EU)	Pass

Authorized by:
For Intertek Testing Services
Shenzhen Limited Guangzhou Branch

Jensen Xu
Technical Team Leader



XRF Screening And Chemical Confirmation Test Report
Tests Conducted

Number: 140314044GZU-003

Screening Test by XRF Spectroscopy

Cadmium (Cd), Lead (Pb), Mercury (Hg), Chromium (Cr) and Bromine (Br) content were measured by XRF spectroscopy and chemical confirmation test for RoHS restricted substances.

(A)Results:

Screened Components	XRF Results		Chemical Confirmation Result
(1)	Cd	ND	NT
	Pb	ND	
	Hg	ND	
	Cr	ND	
	Br	ND	
(2)	Cd	ND	NT
	Pb	ND	
	Hg	ND	
	Cr	ND	
	Br	ND	
(3)	Cd	ND	NT
	Pb	ND	
	Hg	ND	
	Cr	ND	
	Br	ND	
(4)	Cd	ND	NT
	Pb	ND	
	Hg	ND	
	Cr	ND	
	Br	ND	
(5)	Cd	ND	NT
	Pb	ND	
	Hg	ND	
	Cr	ND	
	Br	ND	
(6)	Cd	ND	NT
	Pb	ND	
	Hg	ND	
	Cr	ND	
	Br	ND	



XRF Screening And Chemical Confirmation Test Report
Tests Conducted

Number: 140314044GZU-003

(7)	Cd	ND	NT
	Pb	ND	
	Hg	ND	
	Cr	ND	
	Br	ND	
(8)	Cd	ND	NT
	Pb	ND	
	Hg	ND	
	Cr	ND	
	Br	NT	
(9)	Cd	ND	Pb: 27000mg/kg ^{#1}
	Pb	>1300mg/kg	
	Hg	ND	
	Cr	ND	
	Br	NT	
(10)	Cd	ND	Cr ⁶⁺ : Negative (<0.02 mg/kg with 50 cm ²)
	Pb	ND	
	Hg	ND	
	Cr	Inconclusive	
	Br	NT	
(11)	Cd	ND	NT
	Pb	ND	
	Hg	ND	
	Cr	ND	
	Br	NT	
(12)	Cd	ND	NT
	Pb	ND	
	Hg	ND	
	Cr	ND	
	Br	NT	
(13)	Cd	ND	NT
	Pb	ND	
	Hg	ND	
	Cr	ND	
	Br	ND	



XRF Screening And Chemical Confirmation Test Report

Number: 140314044GZU-003

Tests Conducted

(14)	Cd	ND	NT
	Pb	ND	
	Hg	ND	
	Cr	ND	
	Br	ND	
(15)	Cd	ND	NT
	Pb	ND	
	Hg	ND	
	Cr	ND	
	Br	ND	
(16)	Cd	ND	NT
	Pb	ND	
	Hg	ND	
	Cr	ND	
	Br	ND	
(17)	Cd	ND	NT
	Pb	ND	
	Hg	ND	
	Cr	ND	
	Br	ND	
(18)	Cd	ND	NT
	Pb	ND	
	Hg	ND	
	Cr	ND	
	Br	NT	
(19)	Cd	ND	NT
	Pb	ND	
	Hg	ND	
	Cr	ND	
	Br	ND	
(20)	Cd	ND	NT
	Pb	ND	
	Hg	ND	
	Cr	ND	
	Br	ND	



XRF Screening And Chemical Confirmation Test Report

Number: 140314044GZU-003

Tests Conducted

(21)	Cd	ND	NT
	Pb	ND	
	Hg	ND	
	Cr	ND	
	Br	ND	
(22)	Cd	ND	NT
	Pb	ND	
	Hg	ND	
	Cr	ND	
	Br	NT	
(23)	Cd	ND	NT
	Pb	ND	
	Hg	ND	
	Cr	ND	
	Br	NT	
(24)	Cd	ND	NT
	Pb	ND	
	Hg	ND	
	Cr	ND	
	Br	NT	
(25)	Cd	ND	NT
	Pb	ND	
	Hg	ND	
	Cr	ND	
	Br	ND	
(26)	Cd	ND	NT
	Pb	ND	
	Hg	ND	
	Cr	ND	
	Br	ND	
(27)	Cd	ND	NT
	Pb	ND	
	Hg	ND	
	Cr	ND	
	Br	NT	



XRF Screening And Chemical Confirmation Test Report

Number: 140314044GZU-003

Tests Conducted

(28)	Cd	ND	NT
	Pb	ND	
	Hg	ND	
	Cr	ND	
	Br	NT	
(29a)	Cd	ND	NT
	Pb	ND	
	Hg	ND	
	Cr	ND	
	Br	ND	
(29b)	Cd	ND	NT
	Pb	ND	
	Hg	ND	
	Cr	ND	
	Br	NT	
(29c)	Cd	ND	NT
	Pb	ND	
	Hg	ND	
	Cr	Detected	
	Br	ND	
(29d)	Cd	ND	NT
	Pb	ND	
	Hg	ND	
	Cr	ND	
	Br	ND	
(29e)	Cd	ND	NT
	Pb	ND	
	Hg	ND	
	Cr	ND	
	Br	ND	
(29f)	Cd	ND	NT
	Pb	ND	
	Hg	ND	
	Cr	Detected	
	Br	ND	



XRF Screening And Chemical Confirmation Test Report
Tests Conducted

Number: 140314044GZU-003

(30)	Cd	ND	PBBs : ND(<5mg/kg) PBDEs : ND(<5mg/kg)
	Pb	ND	
	Hg	ND	
	Cr	ND	
	Br	Inconclusive	
(31)	Cd	ND	NT
	Pb	ND	
	Hg	ND	
	Cr	ND	
	Br	NT	
(32a)	Cd	ND	NT
	Pb	ND	
	Hg	ND	
	Cr	ND	
	Br	NT	
(32b)	Cd	ND	NT
	Pb	ND	
	Hg	ND	
	Cr	ND	
	Br	NT	
(32c)	Cd	ND	NT
	Pb	ND	
	Hg	ND	
	Cr	ND	
	Br	ND	
(33)	Cd	ND	NT
	Pb	ND	
	Hg	ND	
	Cr	ND	
	Br	ND	
(34a)	Cd	ND	PBBs : ND(<5mg/kg) PBDEs : ND(<5mg/kg)
	Pb	ND	
	Hg	ND	
	Cr	ND	
	Br	Inconclusive	



XRF Screening And Chemical Confirmation Test Report

Number: 140314044GZU-003

Tests Conducted

(34b)	Cd	ND	NT
	Pb	ND	
	Hg	ND	
	Cr	ND	
	Br	NT	
(34c)	Cd	ND	NT
	Pb	ND	
	Hg	ND	
	Cr	ND	
	Br	NT	
(34d)	Cd	ND	NT
	Pb	ND	
	Hg	ND	
	Cr	ND	
	Br	NT	
(34e)	Cd	ND	NT
	Pb	ND	
	Hg	ND	
	Cr	ND	
	Br	NT	
(34f)	Cd	ND	NT
	Pb	ND	
	Hg	ND	
	Cr	ND	
	Br	NT	
(34g)	Cd	ND	NT
	Pb	ND	
	Hg	ND	
	Cr	ND	
	Br	ND	
(34h)	Cd	ND	NT
	Pb	ND	
	Hg	ND	
	Cr	ND	
	Br	NT	



XRF Screening And Chemical Confirmation Test Report

Number: 140314044GZU-003

Tests Conducted

(35a)	Cd	ND	PBBs : ND(<5mg/kg) PBDEs : ND(<5mg/kg)
	Pb	>1500mg/kg ^{#3}	
	Hg	ND	
	Cr	ND	
	Br	Inconclusive	
(35b)	Cd	ND	NT
	Pb	ND	
	Hg	ND	
	Cr	ND	
	Br	NT	
(36a)	Cd	ND	NT
	Pb	ND	
	Hg	ND	
	Cr	ND	
	Br	NT	
(36b)	Cd	ND	NT
	Pb	ND	
	Hg	ND	
	Cr	ND	
	Br	ND	
(36c)	Cd	ND	NT
	Pb	ND	
	Hg	ND	
	Cr	ND	
	Br	ND	
(36d)	Cd	ND	NT
	Pb	ND	
	Hg	ND	
	Cr	ND	
	Br	NT	
(36e)	Cd	ND	NT
	Pb	ND	
	Hg	ND	
	Cr	ND	
	Br	NT	



XRF Screening And Chemical Confirmation Test Report

Number: 140314044GZU-003

Tests Conducted

(36f)	Cd	ND	NT
	Pb	ND	
	Hg	ND	
	Cr	ND	
	Br	ND	
(36g)	Cd	ND	NT
	Pb	ND	
	Hg	ND	
	Cr	ND	
	Br	ND	
(36h)	Cd	ND	NT
	Pb	ND	
	Hg	ND	
	Cr	ND	
	Br	NT	
(37a)	Cd	ND	NT
	Pb	ND	
	Hg	ND	
	Cr	ND	
	Br	NT	
(37b)	Cd	ND	NT
	Pb	ND	
	Hg	ND	
	Cr	ND	
	Br	ND	
(37c)	Cd	ND	NT
	Pb	ND	
	Hg	ND	
	Cr	ND	
	Br	ND	
(37d)	Cd	ND	NT
	Pb	ND	
	Hg	ND	
	Cr	ND	
	Br	NT	



XRF Screening And Chemical Confirmation Test Report

Number: 140314044GZU-003

Tests Conducted

(37e)	Cd	ND	NT
	Pb	ND	
	Hg	ND	
	Cr	ND	
	Br	NT	
(37f)	Cd	ND	NT
	Pb	ND	
	Hg	ND	
	Cr	ND	
	Br	ND	
(37g)	Cd	ND	NT
	Pb	ND	
	Hg	ND	
	Cr	ND	
	Br	ND	
(37h)	Cd	ND	NT
	Pb	ND	
	Hg	ND	
	Cr	ND	
	Br	NT	
(38)	Cd	ND	NT
	Pb	ND	
	Hg	ND	
	Cr	ND	
	Br	NT	
(39)	Cd	ND	NT
	Pb	ND	
	Hg	ND	
	Cr	ND	
	Br	ND	
(40)	Cd	ND	NT
	Pb	>1500mg/kg ^{#3}	
	Hg	ND	
	Cr	ND	
	Br	ND	



XRF Screening And Chemical Confirmation Test Report
Tests Conducted

Number: 140314044GZU-003

(41a)	Cd	ND	NT
	Pb	ND	
	Hg	ND	
	Cr	ND	
	Br	NT	
(41b)	Cd	ND	NT
	Pb	ND	
	Hg	ND	
	Cr	ND	
	Br	ND	
(41c)	Cd	ND	NT
	Pb	ND	
	Hg	ND	
	Cr	ND	
	Br	ND	
(41d)	Cd	ND	NT
	Pb	ND	
	Hg	ND	
	Cr	ND	
	Br	NT	
(41e)	Cd	ND	NT
	Pb	ND	
	Hg	ND	
	Cr	ND	
	Br	NT	
(41f)	Cd	ND	NT
	Pb	ND	
	Hg	ND	
	Cr	ND	
	Br	ND	
(41g)	Cd	ND	NT
	Pb	ND	
	Hg	ND	
	Cr	ND	
	Br	ND	



XRF Screening And Chemical Confirmation Test Report
Tests Conducted

Number: 140314044GZU-003

(41h)	Cd	ND	NT
	Pb	ND	
	Hg	ND	
	Cr	ND	
	Br	NT	
(42)	Cd	ND	NT
	Pb	ND	
	Hg	ND	
	Cr	ND	
	Br	NT	
(43)	Cd	ND	NT
	Pb	ND	
	Hg	ND	
	Cr	ND	
	Br	ND	
(44)	Cd	ND	NT
	Pb	>1500mg/kg ^{#2}	
	Hg	ND	
	Cr	ND	
	Br	ND	
(45)	Cd	ND	NT
	Pb	ND	
	Hg	ND	
	Cr	ND	
	Br	ND	
(46)	Cd	ND	NT
	Pb	ND	
	Hg	ND	
	Cr	ND	
	Br	NT	
(47)	Cd	ND	NT
	Pb	ND	
	Hg	ND	
	Cr	ND	
	Br	ND	



XRF Screening And Chemical Confirmation Test Report

Number: 140314044GZU-003

Tests Conducted

(48a)	Cd	ND	NT
	Pb	ND	
	Hg	ND	
	Cr	ND	
	Br	NT	
(48b)	Cd	ND	NT
	Pb	ND	
	Hg	ND	
	Cr	ND	
	Br	Detected	
(48c)	Cd	ND	NT
	Pb	ND	
	Hg	ND	
	Cr	ND	
	Br	NT	
(48d)	Cd	ND	PBBs : ND(<5mg/kg) PBDEs : ND(<5mg/kg)
	Pb	ND	
	Hg	ND	
	Cr	ND	
	Br	Inconclusive	
(48e)	Cd	ND	NT
	Pb	ND	
	Hg	ND	
	Cr	ND	
	Br	NT	
(49a)	Cd	ND	NT
	Pb	ND	
	Hg	ND	
	Cr	ND	
	Br	ND	
(49b)	Cd	ND	NT
	Pb	ND	
	Hg	ND	
	Cr	ND	
	Br	NT	



XRF Screening And Chemical Confirmation Test Report

Number: 140314044GZU-003

Tests Conducted

(49c)	Cd	ND	NT
	Pb	ND	
	Hg	ND	
	Cr	ND	
	Br	NT	
(50a)	Cd	ND	NT
	Pb	ND	
	Hg	ND	
	Cr	ND	
	Br	NT	
(50b)	Cd	ND	NT
	Pb	ND	
	Hg	ND	
	Cr	ND	
	Br	NT	
(51)	Cd	ND	NT
	Pb	ND	
	Hg	ND	
	Cr	ND	
	Br	NT	
(52a)	Cd	ND	NT
	Pb	ND	
	Hg	ND	
	Cr	ND	
	Br	ND	
(52b)	Cd	ND	NT
	Pb	ND	
	Hg	ND	
	Cr	ND	
	Br	NT	
(52c)	Cd	ND	NT
	Pb	ND	
	Hg	ND	
	Cr	ND	
	Br	NT	

(53)	Cd	ND	NT
	Pb	ND	
	Hg	ND	
	Cr	ND	
	Br	ND	
(54)	Cd	ND	Cr ⁶⁺ : ND(<1 mg/kg)
	Pb	>1500mg/kg ^{#2}	
	Hg	ND	
	Cr	Inconclusive	
	Br	ND	
(55)	Cd	ND	PBBs : ND(<5mg/kg) PBDEs : ND(<5mg/kg)
	Pb	>1500mg/kg ^{#3}	
	Hg	ND	
	Cr	ND	
	Br	Inconclusive	
(56)	Cd	ND	NT
	Pb	>1500mg/kg ^{#3}	
	Hg	ND	
	Cr	ND	
	Br	ND	
(57)	Cd	ND	NT
	Pb	ND	
	Hg	ND	
	Cr	ND	
	Br	ND	
(58)	Cd	ND	NT
	Pb	ND	
	Hg	ND	
	Cr	ND	
	Br	ND	
(59)	Cd	ND	NT
	Pb	ND	
	Hg	ND	
	Cr	ND	
	Br	ND	



XRF Screening And Chemical Confirmation Test Report
Tests Conducted

Number: 140314044GZU-003

(60)	Cd	ND	NT
	Pb	ND	
	Hg	ND	
	Cr	ND	
	Br	ND	
(61)	Cd	ND	NT
	Pb	ND	
	Hg	ND	
	Cr	ND	
	Br	ND	
(62)	Cd	ND	NT
	Pb	>1500mg/kg ^{#2}	
	Hg	ND	
	Cr	ND	
	Br	ND	
(63)	Cd	ND	NT
	Pb	ND	
	Hg	ND	
	Cr	ND	
	Br	ND	
(64)	Cd	ND	NT
	Pb	ND	
	Hg	ND	
	Cr	ND	
	Br	ND	
(65)	Cd	ND	NT
	Pb	>1500mg/kg ^{#2}	
	Hg	ND	
	Cr	ND	
	Br	ND	
(66)	Cd	ND	PBBs : ND(<5mg/kg) PBDEs : ND(<5mg/kg)
	Pb	>1500mg/kg ^{#3}	
	Hg	ND	
	Cr	ND	
	Br	Inconclusive	



XRF Screening And Chemical Confirmation Test Report

Number: 140314044GZU-003

Tests Conducted

(67a)	Cd	ND	NT
	Pb	ND	
	Hg	ND	
	Cr	ND	
	Br	NT	
(67b)	Cd	ND	NT
	Pb	ND	
	Hg	ND	
	Cr	ND	
	Br	ND	
(67c)	Cd	ND	NT
	Pb	ND	
	Hg	ND	
	Cr	ND	
	Br	ND	
(67d)	Cd	ND	NT
	Pb	ND	
	Hg	ND	
	Cr	ND	
	Br	NT	
(67e)	Cd	ND	NT
	Pb	ND	
	Hg	ND	
	Cr	ND	
	Br	NT	
(67f)	Cd	ND	NT
	Pb	ND	
	Hg	ND	
	Cr	ND	
	Br	ND	
(67g)	Cd	ND	NT
	Pb	ND	
	Hg	ND	
	Cr	ND	
	Br	ND	



XRF Screening And Chemical Confirmation Test Report
Tests Conducted

Number: 140314044GZU-003

(67h)	Cd	ND	NT
	Pb	ND	
	Hg	ND	
	Cr	ND	
	Br	NT	
(68)	Cd	ND	Cr ⁶⁺ : ND(<1 mg/kg)
	Pb	Detected	
	Hg	ND	
	Cr	Inconclusive	
	Br	ND	
(69)	Cd	ND	Cr ⁶⁺ : ND(<1 mg/kg)
	Pb	ND	
	Hg	ND	
	Cr	Inconclusive	
	Br	ND	
(70a)	Cd	ND	PBBs : ND(<5mg/kg) PBDEs : ND(<5mg/kg)
	Pb	ND	
	Hg	ND	
	Cr	ND	
	Br	Inconclusive	
(70b)	Cd	ND	NT
	Pb	ND	
	Hg	ND	
	Cr	ND	
	Br	NT	
(71)	Cd	ND	PBBs : ND(<5mg/kg) PBDEs : ND(<5mg/kg)
	Pb	ND	
	Hg	ND	
	Cr	ND	
	Br	Inconclusive	
(72)	Cd	ND	PBBs : ND(<5mg/kg) PBDEs : ND(<5mg/kg)
	Pb	ND	
	Hg	ND	
	Cr	ND	
	Br	Inconclusive	

(73)	Cd	ND	NT
	Pb	ND	
	Hg	ND	
	Cr	ND	
	Br	NT	
(74a)	Cd	ND	NT
	Pb	ND	
	Hg	ND	
	Cr	ND	
	Br	ND	
(74b)	Cd	ND	Pb: 27000mg/kg ^{#1}
	Pb	>1300mg/kg	
	Hg	ND	
	Cr	ND	
	Br	NT	
(74c)	Cd	ND	NT
	Pb	ND	
	Hg	ND	
	Cr	ND	
	Br	NT	
(74d)	Cd	ND	Cr ⁶⁺ : Negative (<0.02 mg/kg with 50 cm ²)
	Pb	ND	
	Hg	ND	
	Cr	Inconclusive	
	Br	NT	
(75a)	Cd	ND	NT
	Pb	ND	
	Hg	ND	
	Cr	ND	
	Br	NT	
(75b)	Cd	ND	NT
	Pb	ND	
	Hg	ND	
	Cr	ND	
	Br	NT	



XRF Screening And Chemical Confirmation Test Report

Number: 140314044GZU-003

Tests Conducted

(75c)	Cd	ND	NT
	Pb	ND	
	Hg	ND	
	Cr	ND	
	Br	NT	
(75d)	Cd	ND	NT
	Pb	ND	
	Hg	ND	
	Cr	ND	
	Br	NT	
(75e)	Cd	ND	PBBs : ND(<5mg/kg) PBDEs : ND(<5mg/kg)
	Pb	ND	
	Hg	ND	
	Cr	ND	
	Br	Inconclusive	
(75f)	Cd	ND	NT
	Pb	ND	
	Hg	ND	
	Cr	ND	
	Br	NT	
(75g)	Cd	ND	NT
	Pb	ND	
	Hg	ND	
	Cr	ND	
	Br	NT	
(75h)	Cd	ND	NT
	Pb	ND	
	Hg	ND	
	Cr	ND	
	Br	NT	
(75i)	Cd	ND	NT
	Pb	ND	
	Hg	ND	
	Cr	ND	
	Br	NT	



XRF Screening And Chemical Confirmation Test Report
Tests Conducted

Number: 140314044GZU-003

(76)	Cd	ND	NT
	Pb	ND	
	Hg	ND	
	Cr	ND	
	Br	NT	
(77a)	Cd	ND	PBBs : ND(<5mg/kg) PBDEs : ND(<5mg/kg)
	Pb	ND	
	Hg	ND	
	Cr	ND	
	Br	Inconclusive	
(77b)	Cd	ND	NT
	Pb	ND	
	Hg	ND	
	Cr	ND	
	Br	Detected	
(77c)	Cd	ND	NT
	Pb	ND	
	Hg	ND	
	Cr	ND	
	Br	NT	
(77d)	Cd	ND	NT
	Pb	ND	
	Hg	ND	
	Cr	ND	
	Br	NT	
(77e)	Cd	ND	NT
	Pb	ND	
	Hg	ND	
	Cr	ND	
	Br	NT	
(77f)	Cd	ND	NT
	Pb	ND	
	Hg	ND	
	Cr	ND	
	Br	NT	



XRF Screening And Chemical Confirmation Test Report
Tests Conducted

Number: 140314044GZU-003

(78a)	Cd	ND	NT
	Pb	ND	
	Hg	ND	
	Cr	ND	
	Br	ND	
(78b)	Cd	ND	NT
	Pb	ND	
	Hg	ND	
	Cr	ND	
	Br	NT	
(78c)	Cd	ND	NT
	Pb	ND	
	Hg	ND	
	Cr	ND	
	Br	NT	
(79a)	Cd	ND	PBBs : ND(<5mg/kg) PBDEs : ND(<5mg/kg)
	Pb	>1500mg/kg ^{#3}	
	Hg	ND	
	Cr	ND	
	Br	Inconclusive	
(79b)	Cd	ND	NT
	Pb	ND	
	Hg	ND	
	Cr	ND	
	Br	NT	
(80)	Cd	ND	NT
	Pb	ND	
	Hg	ND	
	Cr	ND	
	Br	NT	
(81)	Cd	ND	NT
	Pb	ND	
	Hg	ND	
	Cr	ND	
	Br	ND	

Tests Conducted

(82)	Cd	ND	NT
	Pb	ND	
	Hg	ND	
	Cr	ND	
	Br	ND	
(83)	Cd	ND	NT
	Pb	ND	
	Hg	ND	
	Cr	ND	
	Br	ND	
(84)	Cd	ND	NT
	Pb	ND	
	Hg	ND	
	Cr	ND	
	Br	NT	
(85)	Cd	ND	NT
	Pb	ND	
	Hg	ND	
	Cr	ND	
	Br	ND	
(86)	Cd	ND	NT
	Pb	ND	
	Hg	ND	
	Cr	ND	
	Br	ND	
(87)	Cd	ND	PBBs : ND(<5mg/kg) PBDEs : ND(<5mg/kg)
	Pb	>1500mg/kg ^{#3}	
	Hg	ND	
	Cr	ND	
	Br	Inconclusive	
(88)	Cd	ND	PBBs : ND(<5mg/kg) PBDEs : ND(<6mg/kg)
	Pb	>1500mg/kg ^{#3}	
	Hg	ND	
	Cr	ND	
	Br	Inconclusive	



XRF Screening And Chemical Confirmation Test Report

Number: 140314044GZU-003

Tests Conducted

(89)	Cd	ND	PBBs : ND(<5mg/kg) PBDEs : ND(<7mg/kg)
	Pb	>1500mg/kg ^{#3}	
	Hg	ND	
	Cr	ND	
	Br	Inconclusive	
(90a)	Cd	ND	NT
	Pb	ND	
	Hg	ND	
	Cr	ND	
	Br	NT	
(90b)	Cd	ND	NT
	Pb	ND	
	Hg	ND	
	Cr	ND	
	Br	ND	
(90c)	Cd	ND	NT
	Pb	ND	
	Hg	ND	
	Cr	ND	
	Br	ND	
(90d)	Cd	ND	NT
	Pb	ND	
	Hg	ND	
	Cr	ND	
	Br	NT	
(90e)	Cd	ND	NT
	Pb	ND	
	Hg	ND	
	Cr	ND	
	Br	NT	
(90f)	Cd	ND	NT
	Pb	ND	
	Hg	ND	
	Cr	ND	
	Br	ND	

Tests Conducted

(90g)	Cd	ND	NT
	Pb	ND	
	Hg	ND	
	Cr	ND	
	Br	ND	
(90h)	Cd	ND	NT
	Pb	ND	
	Hg	ND	
	Cr	ND	
	Br	ND	
(91)	Cd	ND	NT
	Pb	ND	
	Hg	ND	
	Cr	ND	
	Br	ND	
(92a)	Cd	ND	NT
	Pb	ND	
	Hg	ND	
	Cr	ND	
	Br	NT	
(92b)	Cd	ND	NT
	Pb	ND	
	Hg	ND	
	Cr	ND	
	Br	ND	
(92c)	Cd	ND	NT
	Pb	ND	
	Hg	ND	
	Cr	ND	
	Br	ND	
(92d)	Cd	ND	NT
	Pb	ND	
	Hg	ND	
	Cr	ND	
	Br	NT	



XRF Screening And Chemical Confirmation Test Report

Number: 140314044GZU-003

Tests Conducted

(92e)	Cd	ND	NT
	Pb	ND	
	Hg	ND	
	Cr	ND	
	Br	NT	
(92f)	Cd	ND	NT
	Pb	ND	
	Hg	ND	
	Cr	ND	
	Br	ND	
(92g)	Cd	ND	NT
	Pb	ND	
	Hg	ND	
	Cr	ND	
	Br	ND	
(92h)	Cd	ND	NT
	Pb	ND	
	Hg	ND	
	Cr	ND	
	Br	NT	
(93)	Cd	ND	NT
	Pb	>1500mg/kg ^{#2}	
	Hg	ND	
	Cr	ND	
	Br	ND	
(94a)	Cd	ND	NT
	Pb	ND	
	Hg	ND	
	Cr	ND	
	Br	NT	
(94b)	Cd	ND	NT
	Pb	ND	
	Hg	ND	
	Cr	ND	
	Br	ND	



XRF Screening And Chemical Confirmation Test Report

Number: 140314044GZU-003

Tests Conducted

(94c)	Cd	ND	NT
	Pb	ND	
	Hg	ND	
	Cr	ND	
	Br	ND	
(94d)	Cd	ND	NT
	Pb	ND	
	Hg	ND	
	Cr	ND	
	Br	NT	
(94e)	Cd	ND	NT
	Pb	ND	
	Hg	ND	
	Cr	ND	
	Br	NT	
(94f)	Cd	ND	NT
	Pb	ND	
	Hg	ND	
	Cr	ND	
	Br	ND	
(94g)	Cd	ND	NT
	Pb	ND	
	Hg	ND	
	Cr	ND	
	Br	ND	
(94h)	Cd	ND	NT
	Pb	ND	
	Hg	ND	
	Cr	ND	
	Br	NT	
(95)	Cd	ND	NT
	Pb	ND	
	Hg	ND	
	Cr	ND	
	Br	ND	

Tests Conducted

(96)	Cd	ND	NT
	Pb	>1500mg/kg ^{#2}	
	Hg	ND	
	Cr	ND	
	Br	ND	
(97)	Cd	ND	NT
	Pb	ND	
	Hg	ND	
	Cr	ND	
	Br	NT	
(98)	Cd	ND	PBBs : ND(<5mg/kg) PBDEs : ND(<5mg/kg)
	Pb	ND	
	Hg	ND	
	Cr	ND	
	Br	Inconclusive	
(99)	Cd	ND	NT
	Pb	Detected	
	Hg	ND	
	Cr	ND	
	Br	ND	
(100)	Cd	ND	NT
	Pb	ND	
	Hg	ND	
	Cr	ND	
	Br	NT	
(101)	Cd	ND	NT
	Pb	ND	
	Hg	ND	
	Cr	ND	
	Br	ND	
(102)	Cd	ND	NT
	Pb	ND	
	Hg	ND	
	Cr	ND	
	Br	ND	



XRF Screening And Chemical Confirmation Test Report

Number: 140314044GZU-003

Tests Conducted

(103)	Cd	ND	NT
	Pb	ND	
	Hg	ND	
	Cr	ND	
	Br	NT	
(104)	Cd	ND	NT
	Pb	ND	
	Hg	ND	
	Cr	ND	
	Br	ND	
(105)	Cd	ND	NT
	Pb	Detected	
	Hg	ND	
	Cr	ND	
	Br	ND	
(106)	Cd	ND	NT
	Pb	ND	
	Hg	ND	
	Cr	ND	
	Br	NT	
(107a)	Cd	ND	NT
	Pb	ND	
	Hg	ND	
	Cr	ND	
	Br	ND	
(107b)	Cd	ND	NT
	Pb	ND	
	Hg	ND	
	Cr	ND	
	Br	NT	
(108a)	Cd	ND	PBBs : ND(<5mg/kg) PBDEs : ND(<5mg/kg)
	Pb	ND	
	Hg	ND	
	Cr	ND	
	Br	Inconclusive	



XRF Screening And Chemical Confirmation Test Report

Number: 140314044GZU-003

Tests Conducted

(108b)	Cd	ND	NT
	Pb	ND	
	Hg	ND	
	Cr	ND	
	Br	ND	
(108c)	Cd	ND	NT
	Pb	ND	
	Hg	ND	
	Cr	ND	
	Br	ND	
(108d)	Cd	ND	NT
	Pb	ND	
	Hg	ND	
	Cr	ND	
	Br	NT	
(109a)	Cd	ND	NT
	Pb	ND	
	Hg	ND	
	Cr	ND	
	Br	ND	
(109b)	Cd	ND	NT
	Pb	ND	
	Hg	ND	
	Cr	ND	
	Br	NT	
(109c)	Cd	ND	NT
	Pb	ND	
	Hg	ND	
	Cr	ND	
	Br	ND	
(109d)	Cd	ND	NT
	Pb	ND	
	Hg	ND	
	Cr	ND	
	Br	NT	



XRF Screening And Chemical Confirmation Test Report

Number: 140314044GZU-003

Tests Conducted

(109e)	Cd	ND	NT
	Pb	ND	
	Hg	ND	
	Cr	ND	
	Br	NT	
(109f)	Cd	ND	NT
	Pb	ND	
	Hg	ND	
	Cr	ND	
	Br	ND	
(109g)	Cd	ND	NT
	Pb	ND	
	Hg	ND	
	Cr	ND	
	Br	NT	
(110a)	Cd	ND	NT
	Pb	ND	
	Hg	ND	
	Cr	ND	
	Br	ND	
(110b)	Cd	ND	NT
	Pb	ND	
	Hg	ND	
	Cr	ND	
	Br	NT	
(110c)	Cd	ND	NT
	Pb	ND	
	Hg	ND	
	Cr	ND	
	Br	ND	
(110d)	Cd	ND	NT
	Pb	ND	
	Hg	ND	
	Cr	ND	
	Br	NT	

(110e)	Cd	ND	NT
	Pb	ND	
	Hg	ND	
	Cr	ND	
	Br	NT	
(110f)	Cd	ND	NT
	Pb	ND	
	Hg	ND	
	Cr	ND	
	Br	ND	
(110g)	Cd	ND	NT
	Pb	ND	
	Hg	ND	
	Cr	ND	
	Br	NT	
(111a)	Cd	ND	NT
	Pb	ND	
	Hg	ND	
	Cr	ND	
	Br	ND	
(111b)	Cd	ND	NT
	Pb	ND	
	Hg	ND	
	Cr	ND	
	Br	ND	
(111c)	Cd	ND	NT
	Pb	ND	
	Hg	ND	
	Cr	ND	
	Br	ND	
(111d)	Cd	ND	NT
	Pb	ND	
	Hg	ND	
	Cr	ND	
	Br	ND	



XRF Screening And Chemical Confirmation Test Report
Tests Conducted

Number: 140314044GZU-003

(111e)	Cd	ND	NT
	Pb	ND	
	Hg	ND	
	Cr	ND	
	Br	NT	
(111f)	Cd	ND	NT
	Pb	ND	
	Hg	ND	
	Cr	ND	
	Br	NT	
(111g)	Cd	ND	NT
	Pb	ND	
	Hg	ND	
	Cr	ND	
	Br	ND	
(111h)	Cd	ND	NT
	Pb	ND	
	Hg	ND	
	Cr	ND	
	Br	NT	
(111i)	Cd	ND	NT
	Pb	ND	
	Hg	ND	
	Cr	ND	
	Br	ND	
(111j)	Cd	ND	NT
	Pb	ND	
	Hg	ND	
	Cr	ND	
	Br	ND	
(111k)	Cd	ND	NT
	Pb	ND	
	Hg	ND	
	Cr	ND	
	Br	NT	



XRF Screening And Chemical Confirmation Test Report
Tests Conducted

Number: 140314044GZU-003

(112a)	Cd	ND	NT
	Pb	ND	
	Hg	ND	
	Cr	ND	
	Br	ND	
(112b)	Cd	ND	NT
	Pb	ND	
	Hg	ND	
	Cr	ND	
	Br	NT	
(112c)	Cd	ND	NT
	Pb	ND	
	Hg	ND	
	Cr	ND	
	Br	ND	
(112d)	Cd	ND	NT
	Pb	ND	
	Hg	ND	
	Cr	ND	
	Br	NT	
(112e)	Cd	ND	NT
	Pb	ND	
	Hg	ND	
	Cr	ND	
	Br	NT	
(112f)	Cd	ND	NT
	Pb	ND	
	Hg	ND	
	Cr	ND	
	Br	ND	
(112g)	Cd	ND	NT
	Pb	ND	
	Hg	ND	
	Cr	ND	
	Br	NT	



XRF Screening And Chemical Confirmation Test Report

Number: 140314044GZU-003

Tests Conducted

(113a)	Cd	ND	PBBs : ND(<5mg/kg) PBDEs : ND(<5mg/kg)
	Pb	>1500mg/kg ^{#3}	
	Hg	ND	
	Cr	ND	
	Br	Inconclusive	
(113b)	Cd	ND	NT
	Pb	ND	
	Hg	ND	
	Cr	ND	
	Br	NT	
(114a)	Cd	ND	NT
	Pb	ND	
	Hg	ND	
	Cr	ND	
	Br	ND	
(114b)	Cd	ND	NT
	Pb	ND	
	Hg	ND	
	Cr	ND	
	Br	NT	
(115a)	Cd	ND	NT
	Pb	ND	
	Hg	ND	
	Cr	ND	
	Br	ND	
(115b)	Cd	ND	NT
	Pb	ND	
	Hg	ND	
	Cr	ND	
	Br	ND	
(115c)	Cd	ND	NT
	Pb	ND	
	Hg	ND	
	Cr	ND	
	Br	ND	

Tests Conducted

(115d)	Cd	ND	NT
	Pb	ND	
	Hg	ND	
	Cr	ND	
	Br	NT	
(116a)	Cd	ND	NT
	Pb	ND	
	Hg	ND	
	Cr	ND	
	Br	ND	
(116b)	Cd	ND	NT
	Pb	ND	
	Hg	ND	
	Cr	ND	
	Br	NT	
(117a)	Cd	ND	NT
	Pb	ND	
	Hg	ND	
	Cr	ND	
	Br	ND	
(117b)	Cd	ND	NT
	Pb	ND	
	Hg	ND	
	Cr	ND	
	Br	NT	
(118a)	Cd	ND	NT
	Pb	ND	
	Hg	ND	
	Cr	ND	
	Br	ND	
(118b)	Cd	ND	NT
	Pb	ND	
	Hg	ND	
	Cr	ND	
	Br	ND	



XRF Screening And Chemical Confirmation Test Report

Number: 140314044GZU-003

Tests Conducted

(118c)	Cd	ND	NT
	Pb	ND	
	Hg	ND	
	Cr	ND	
	Br	NT	
(118d)	Cd	ND	NT
	Pb	ND	
	Hg	ND	
	Cr	ND	
	Br	NT	
(119a)	Cd	ND	NT
	Pb	ND	
	Hg	ND	
	Cr	ND	
	Br	ND	
(119b)	Cd	ND	NT
	Pb	ND	
	Hg	ND	
	Cr	ND	
	Br	NT	
(119c)	Cd	ND	NT
	Pb	ND	
	Hg	ND	
	Cr	ND	
	Br	ND	
(119d)	Cd	ND	NT
	Pb	ND	
	Hg	ND	
	Cr	ND	
	Br	NT	
(119e)	Cd	ND	NT
	Pb	ND	
	Hg	ND	
	Cr	ND	
	Br	NT	



XRF Screening And Chemical Confirmation Test Report

Number: 140314044GZU-003

Tests Conducted

(119f)	Cd	ND	NT
	Pb	ND	
	Hg	ND	
	Cr	ND	
	Br	ND	
(119g)	Cd	ND	NT
	Pb	ND	
	Hg	ND	
	Cr	ND	
	Br	NT	
(120a)	Cd	ND	NT
	Pb	ND	
	Hg	ND	
	Cr	ND	
	Br	ND	
(120b)	Cd	ND	NT
	Pb	ND	
	Hg	ND	
	Cr	ND	
	Br	NT	
(120c)	Cd	ND	NT
	Pb	ND	
	Hg	ND	
	Cr	ND	
	Br	ND	
(120d)	Cd	ND	NT
	Pb	ND	
	Hg	ND	
	Cr	ND	
	Br	NT	
(120e)	Cd	ND	NT
	Pb	ND	
	Hg	ND	
	Cr	ND	
	Br	NT	



XRF Screening And Chemical Confirmation Test Report

Number: 140314044GZU-003

Tests Conducted

(120f)	Cd	ND	NT
	Pb	ND	
	Hg	ND	
	Cr	ND	
	Br	NT	
(121)	Cd	ND	NT
	Pb	ND	
	Hg	ND	
	Cr	ND	
	Br	ND	
(122a)	Cd	ND	PBBs : ND(<5mg/kg) PBDEs : ND(<5mg/kg)
	Pb	>1500mg/kg ^{#3}	
	Hg	ND	
	Cr	ND	
	Br	Inconclusive	
(122b)	Cd	ND	NT
	Pb	ND	
	Hg	ND	
	Cr	ND	
	Br	NT	
(123a)	Cd	ND	PBBs : ND(<5mg/kg) PBDEs : ND(<5mg/kg)
	Pb	ND	
	Hg	ND	
	Cr	ND	
	Br	Inconclusive	
(123b)	Cd	ND	NT
	Pb	ND	
	Hg	ND	
	Cr	ND	
	Br	NT	
(124)	Cd	ND	NT
	Pb	ND	
	Hg	ND	
	Cr	ND	
	Br	NT	



XRF Screening And Chemical Confirmation Test Report

Number: 140314044GZU-003

Tests Conducted

(125a)	Cd	ND	NT
	Pb	ND	
	Hg	ND	
	Cr	ND	
	Br	ND	
(125b)	Cd	ND	NT
	Pb	ND	
	Hg	ND	
	Cr	ND	
	Br	ND	
(125c)	Cd	ND	NT
	Pb	ND	
	Hg	ND	
	Cr	ND	
	Br	NT	
(126a)	Cd	ND	PBBs : ND(<5mg/kg) PBDEs : ND(<5mg/kg)
	Pb	ND	
	Hg	ND	
	Cr	ND	
	Br	Inconclusive	
(126b)	Cd	ND	NT
	Pb	ND	
	Hg	ND	
	Cr	ND	
	Br	NT	
(126c)	Cd	ND	NT
	Pb	ND	
	Hg	ND	
	Cr	ND	
	Br	ND	
(127)	Cd	ND	NT
	Pb	ND	
	Hg	ND	
	Cr	ND	
	Br	ND	



XRF Screening And Chemical Confirmation Test Report

Number: 140314044GZU-003

Tests Conducted

(128)	Cd	ND	NT
	Pb	ND	
	Hg	ND	
	Cr	ND	
	Br	NT	
(129a)	Cd	ND	PBBs : ND(<5mg/kg) PBDEs : ND(<5mg/kg)
	Pb	>1500mg/kg ^{#3}	
	Hg	ND	
	Cr	ND	
	Br	Inconclusive	
(129b)	Cd	ND	NT
	Pb	ND	
	Hg	ND	
	Cr	ND	
	Br	NT	
(130)	Cd	ND	NT
	Pb	ND	
	Hg	ND	
	Cr	ND	
	Br	NT	
(131)	Cd	ND	NT
	Pb	ND	
	Hg	ND	
	Cr	ND	
	Br	NT	
(132)	Cd	ND	NT
	Pb	ND	
	Hg	ND	
	Cr	ND	
	Br	ND	
(133)	Cd	ND	NT
	Pb	ND	
	Hg	ND	
	Cr	ND	
	Br	NT	



XRF Screening And Chemical Confirmation Test Report

Number: 140314044GZU-003

Tests Conducted

(134)	Cd	ND	NT
	Pb	ND	
	Hg	ND	
	Cr	ND	
	Br	NT	
(135a)	Cd	ND	PBBs : ND(<5mg/kg) PBDEs : ND(<5mg/kg)
	Pb	>1500mg/kg ^{#3}	
	Hg	ND	
	Cr	ND	
	Br	Inconclusive	
(135b)	Cd	ND	NT
	Pb	ND	
	Hg	ND	
	Cr	ND	
	Br	NT	
(136)	Cd	ND	NT
	Pb	ND	
	Hg	ND	
	Cr	ND	
	Br	ND	
(137)	Cd	ND	PBBs : ND(<5mg/kg) PBDEs : See appendix
	Pb	ND	
	Hg	ND	
	Cr	ND	
	Br	Inconclusive	
(138)	Cd	ND	PBBs : ND(<5mg/kg) PBDEs : ND(<5mg/kg)
	Pb	ND	
	Hg	ND	
	Cr	ND	
	Br	Inconclusive	
(139)	Cd	ND	NT
	Pb	ND	
	Hg	ND	
	Cr	ND	
	Br	NT	



XRF Screening And Chemical Confirmation Test Report

Number: 140314044GZU-003

Tests Conducted

(140)	Cd	ND	NT
	Pb	ND	
	Hg	ND	
	Cr	ND	
	Br	NT	
(141a)	Cd	ND	NT
	Pb	ND	
	Hg	ND	
	Cr	ND	
	Br	NT	
(141b)	Cd	ND	Cr ⁶⁺ : Negative (<0.02 mg/kg with 50 cm ²)
	Pb	ND	
	Hg	ND	
	Cr	Inconclusive	
	Br	NT	
(141c)	Cd	ND	NT
	Pb	ND	
	Hg	ND	
	Cr	ND	
	Br	ND	
(141d)	Cd	ND	NT
	Pb	ND	
	Hg	ND	
	Cr	ND	
	Br	ND	
(141e)	Cd	ND	NT
	Pb	ND	
	Hg	ND	
	Cr	ND	
	Br	NT	
(142)	Cd	ND	NT
	Pb	ND	
	Hg	ND	
	Cr	ND	
	Br	ND	



XRF Screening And Chemical Confirmation Test Report

Number: 140314044GZU-003

Tests Conducted

(143)	Cd	ND	NT
	Pb	>1500mg/kg ^{#2}	
	Hg	ND	
	Cr	ND	
	Br	ND	
(144)	Cd	ND	PBBs : ND(<5mg/kg) PBDEs : ND(<5mg/kg)
	Pb	ND	
	Hg	ND	
	Cr	ND	
	Br	Inconclusive	
(145)	Cd	ND	NT
	Pb	>1500mg/kg ^{#2}	
	Hg	ND	
	Cr	ND	
	Br	ND	
(146)	Cd	ND	NT
	Pb	ND	
	Hg	ND	
	Cr	ND	
	Br	ND	
(147)	Cd	ND	NT
	Pb	>1500mg/kg ^{#2}	
	Hg	ND	
	Cr	ND	
	Br	ND	
(148)	Cd	ND	NT
	Pb	ND	
	Hg	ND	
	Cr	ND	
	Br	ND	
(149)	Cd	ND	NT
	Pb	ND	
	Hg	ND	
	Cr	ND	
	Br	ND	



XRF Screening And Chemical Confirmation Test Report

Number: 140314044GZU-003

Tests Conducted

(150)	Cd	ND	NT
	Pb	ND	
	Hg	ND	
	Cr	ND	
	Br	NT	
(151)	Cd	ND	NT
	Pb	ND	
	Hg	ND	
	Cr	ND	
	Br	ND	
(152)	Cd	ND	PBBs : ND(<5mg/kg) PBDEs : ND(<5mg/kg)
	Pb	ND	
	Hg	ND	
	Cr	ND	
	Br	Inconclusive	
(153)	Cd	ND	NT
	Pb	ND	
	Hg	ND	
	Cr	ND	
	Br	NT	
(154)	Cd	ND	NT
	Pb	ND	
	Hg	ND	
	Cr	ND	
	Br	ND	
(155)	Cd	ND	NT
	Pb	ND	
	Hg	ND	
	Cr	ND	
	Br	ND	
(156)	Cd	ND	NT
	Pb	ND	
	Hg	ND	
	Cr	ND	
	Br	NT	



XRF Screening And Chemical Confirmation Test Report

Number: 140314044GZU-003

Tests Conducted

(157)	Cd	ND	NT
	Pb	ND	
	Hg	ND	
	Cr	ND	
	Br	ND	
(158)	Cd	ND	NT
	Pb	ND	
	Hg	ND	
	Cr	ND	
	Br	ND	
(159)	Cd	ND	NT
	Pb	ND	
	Hg	ND	
	Cr	ND	
	Br	ND	
(160)	Cd	ND	PBBs : ND(<5mg/kg) PBDEs : ND(<5mg/kg)
	Pb	ND	
	Hg	ND	
	Cr	ND	
	Br	Inconclusive	
(161)	Cd	ND	NT
	Pb	ND	
	Hg	ND	
	Cr	ND	
	Br	NT	
(162)	Cd	ND	NT
	Pb	ND	
	Hg	ND	
	Cr	ND	
	Br	ND	
(163)	Cd	ND	NT
	Pb	ND	
	Hg	ND	
	Cr	ND	
	Br	NT	



XRF Screening And Chemical Confirmation Test Report

Number: 140314044GZU-003

Tests Conducted

(164)	Cd	ND	NT
	Pb	ND	
	Hg	ND	
	Cr	ND	
	Br	ND	
(165)	Cd	ND	NT
	Pb	ND	
	Hg	ND	
	Cr	ND	
	Br	ND	
(166)	Cd	ND	NT
	Pb	ND	
	Hg	ND	
	Cr	ND	
	Br	NT	
(167)	Cd	ND	NT
	Pb	ND	
	Hg	ND	
	Cr	ND	
	Br	NT	
(168)	Cd	ND	NT
	Pb	ND	
	Hg	ND	
	Cr	ND	
	Br	ND	
(169)	Cd	ND	NT
	Pb	ND	
	Hg	ND	
	Cr	ND	
	Br	NT	
(170)	Cd	ND	NT
	Pb	ND	
	Hg	ND	
	Cr	ND	
	Br	ND	



XRF Screening And Chemical Confirmation Test Report
Tests Conducted

Number: 140314044GZU-003

(171)	Cd	ND	NT
	Pb	ND	
	Hg	ND	
	Cr	ND	
	Br	ND	
(172)	Cd	ND	PBBs : ND(<5mg/kg) PBDEs : See appendix
	Pb	ND	
	Hg	ND	
	Cr	ND	
	Br	Inconclusive	
(173)	Cd	ND	NT
	Pb	ND	
	Hg	ND	
	Cr	ND	
	Br	NT	
(174)	Cd	ND	NT
	Pb	ND	
	Hg	ND	
	Cr	ND	
	Br	NT	
(175)	Cd	ND	NT
	Pb	ND	
	Hg	ND	
	Cr	ND	
	Br	ND	
(176)	Cd	ND	NT
	Pb	ND	
	Hg	ND	
	Cr	ND	
	Br	NT	
(177)	Cd	ND	NT
	Pb	ND	
	Hg	ND	
	Cr	ND	
	Br	ND	



XRF Screening And Chemical Confirmation Test Report
Tests Conducted

Number: 140314044GZU-003

(178)	Cd	ND	NT
	Pb	ND	
	Hg	ND	
	Cr	ND	
	Br	ND	
(179)	Cd	ND	NT
	Pb	ND	
	Hg	ND	
	Cr	ND	
	Br	ND	
(180)	Cd	ND	NT
	Pb	ND	
	Hg	ND	
	Cr	ND	
	Br	NT	
(181)	Cd	ND	NT
	Pb	ND	
	Hg	ND	
	Cr	ND	
	Br	NT	
(182)	Cd	ND	NT
	Pb	ND	
	Hg	ND	
	Cr	ND	
	Br	NT	
(183)	Cd	ND	PBBs : ND(<5mg/kg) PBDEs : See appendix
	Pb	ND	
	Hg	ND	
	Cr	ND	
	Br	Inconclusive	
(184)	Cd	ND	Pb: 33300mg/kg ^{#1}
	Pb	>1300mg/kg	
	Hg	ND	
	Cr	ND	
	Br	NT	



XRF Screening And Chemical Confirmation Test Report

Number: 140314044GZU-003

Tests Conducted

(185)	Cd	ND	NT
	Pb	ND	
	Hg	ND	
	Cr	ND	
	Br	NT	
(186)	Cd	ND	NT
	Pb	ND	
	Hg	ND	
	Cr	ND	
	Br	ND	
(187)	Cd	ND	NT
	Pb	ND	
	Hg	ND	
	Cr	ND	
	Br	NT	
(188)	Cd	ND	NT
	Pb	ND	
	Hg	ND	
	Cr	ND	
	Br	ND	
(189)	Cd	ND	NT
	Pb	ND	
	Hg	ND	
	Cr	ND	
	Br	ND	
(190)	Cd	ND	NT
	Pb	ND	
	Hg	ND	
	Cr	ND	
	Br	ND	
(191)	Cd	ND	NT
	Pb	ND	
	Hg	ND	
	Cr	ND	
	Br	ND	



XRF Screening And Chemical Confirmation Test Report

Number: 140314044GZU-003

Tests Conducted

(192)	Cd	ND	NT
	Pb	ND	
	Hg	ND	
	Cr	ND	
	Br	ND	
(193a)	Cd	ND	NT
	Pb	ND	
	Hg	ND	
	Cr	ND	
	Br	NT	
(193b)	Cd	ND	NT
	Pb	ND	
	Hg	ND	
	Cr	ND	
	Br	ND	
(193c)	Cd	ND	NT
	Pb	Detected	
	Hg	ND	
	Cr	ND	
	Br	ND	
(193d)	Cd	ND	NT
	Pb	ND	
	Hg	ND	
	Cr	ND	
	Br	NT	
(193e)	Cd	ND	NT
	Pb	ND	
	Hg	ND	
	Cr	ND	
	Br	NT	
(193f)	Cd	ND	NT
	Pb	Detected	
	Hg	ND	
	Cr	ND	
	Br	ND	



XRF Screening And Chemical Confirmation Test Report
Tests Conducted

Number: 140314044GZU-003

(194a)	Cd	ND	NT
	Pb	ND	
	Hg	ND	
	Cr	ND	
	Br	NT	
(194b)	Cd	ND	Cr ⁶⁺ : Negative (<0.02 mg/kg with 50 cm ²)
	Pb	ND	
	Hg	ND	
	Cr	Inconclusive	
	Br	NT	
(194c)	Cd	ND	NT
	Pb	ND	
	Hg	ND	
	Cr	ND	
	Br	ND	
(194d)	Cd	ND	NT
	Pb	Detected	
	Hg	ND	
	Cr	ND	
	Br	ND	
(194e)	Cd	ND	NT
	Pb	ND	
	Hg	ND	
	Cr	ND	
	Br	ND	
(194f)	Cd	ND	Cr ⁶⁺ : Negative (<0.02 mg/kg with 50 cm ²)
	Pb	ND	
	Hg	ND	
	Cr	Inconclusive	
	Br	NT	
(195)	Cd	ND	NT
	Pb	ND	
	Hg	ND	
	Cr	ND	
	Br	ND	

(196)	Cd	ND	NT
	Pb	ND	
	Hg	ND	
	Cr	ND	
	Br	ND	
(197)	Cd	ND	NT
	Pb	Detected	
	Hg	ND	
	Cr	ND	
	Br	ND	
(198)	Cd	ND	NT
	Pb	ND	
	Hg	ND	
	Cr	ND	
	Br	NT	
(199)	Cd	ND	NT
	Pb	ND	
	Hg	ND	
	Cr	ND	
	Br	ND	
(200)	Cd	ND	NT
	Pb	ND	
	Hg	ND	
	Cr	ND	
	Br	ND	
(201)	Cd	ND	NT
	Pb	ND	
	Hg	ND	
	Cr	ND	
	Br	NT	
(202)	Cd	ND	NT
	Pb	ND	
	Hg	ND	
	Cr	ND	
	Br	ND	



XRF Screening And Chemical Confirmation Test Report

Number: 140314044GZU-003

Tests Conducted

(203)	Cd	ND	NT
	Pb	ND	
	Hg	ND	
	Cr	ND	
	Br	ND	
(204)	Cd	ND	NT
	Pb	ND	
	Hg	ND	
	Cr	ND	
	Br	ND	
(205)	Cd	ND	NT
	Pb	ND	
	Hg	ND	
	Cr	ND	
	Br	NT	
(206)	Cd	ND	NT
	Pb	ND	
	Hg	ND	
	Cr	ND	
	Br	ND	
(207)	Cd	ND	NT
	Pb	ND	
	Hg	ND	
	Cr	ND	
	Br	ND	
(208)	Cd	ND	NT
	Pb	ND	
	Hg	ND	
	Cr	ND	
	Br	ND	
(209)	Cd	ND	NT
	Pb	ND	
	Hg	ND	
	Cr	ND	
	Br	NT	



XRF Screening And Chemical Confirmation Test Report
Tests Conducted

Number: 140314044GZU-003

(210a)	Cd	ND	NT
	Pb	ND	
	Hg	ND	
	Cr	ND	
	Br	ND	
(210b)	Cd	ND	NT
	Pb	ND	
	Hg	ND	
	Cr	ND	
	Br	ND	
(210c)	Cd	ND	NT
	Pb	ND	
	Hg	ND	
	Cr	ND	
	Br	ND	
(210d)	Cd	ND	NT
	Pb	ND	
	Hg	ND	
	Cr	ND	
	Br	NT	
(210e)	Cd	ND	PBBs : ND(<5mg/kg) PBDEs : ND(<5mg/kg)
	Pb	ND	
	Hg	ND	
	Cr	ND	
	Br	Inconclusive	
(210f)	Cd	ND	NT
	Pb	ND	
	Hg	ND	
	Cr	ND	
	Br	NT	
(210g)	Cd	ND	NT
	Pb	ND	
	Hg	ND	
	Cr	ND	
	Br	NT	



XRF Screening And Chemical Confirmation Test Report
Tests Conducted

Number: 140314044GZU-003

(210h)	Cd	ND	Cr ⁶⁺ : Negative (<0.02 mg/kg with 50 cm ²)
	Pb	ND	
	Hg	ND	
	Cr	Inconclusive	
	Br	NT	
(210i)	Cd	ND	NT
	Pb	ND	
	Hg	ND	
	Cr	ND	
	Br	NT	
(210j)	Cd	ND	NT
	Pb	ND	
	Hg	ND	
	Cr	ND	
	Br	NT	
(211)	Cd	ND	NT
	Pb	ND	
	Hg	ND	
	Cr	ND	
	Br	ND	
(212)	Cd	ND	NT
	Pb	ND	
	Hg	ND	
	Cr	ND	
	Br	ND	
(213)	Cd	ND	NT
	Pb	ND	
	Hg	ND	
	Cr	ND	
	Br	ND	
(214)	Cd	ND	NT
	Pb	ND	
	Hg	ND	
	Cr	ND	
	Br	ND	



XRF Screening And Chemical Confirmation Test Report
Tests Conducted

Number: 140314044GZU-003

(215)	Cd	ND	NT
	Pb	ND	
	Hg	ND	
	Cr	ND	
	Br	ND	
(216)	Cd	ND	NT
	Pb	ND	
	Hg	ND	
	Cr	ND	
	Br	ND	
(217)	Cd	ND	NT
	Pb	ND	
	Hg	ND	
	Cr	ND	
	Br	NT	
(218)	Cd	ND	NT
	Pb	ND	
	Hg	ND	
	Cr	ND	
	Br	ND	
(219)	Cd	ND	NT
	Pb	ND	
	Hg	ND	
	Cr	ND	
	Br	ND	
(220)	Cd	ND	NT
	Pb	ND	
	Hg	ND	
	Cr	Detected	
	Br	ND	
(221)	Cd	ND	NT
	Pb	ND	
	Hg	ND	
	Cr	ND	
	Br	NT	



XRF Screening And Chemical Confirmation Test Report

Number: 140314044GZU-003

Tests Conducted

(222)	Cd	ND	NT
	Pb	ND	
	Hg	ND	
	Cr	ND	
	Br	NT	
(223)	Cd	ND	Cr ⁶⁺ : Negative (<0.02 mg/kg with 50 cm ²)
	Pb	ND	
	Hg	ND	
	Cr	Inconclusive	
	Br	NT	
(224)	Cd	ND	Cr ⁶⁺ : Negative (<0.02 mg/kg with 50 cm ²)
	Pb	ND	
	Hg	ND	
	Cr	Inconclusive	
	Br	NT	
(225)	Cd	ND	NT
	Pb	ND	
	Hg	ND	
	Cr	ND	
	Br	NT	
(226)	Cd	ND	NT
	Pb	ND	
	Hg	ND	
	Cr	ND	
	Br	NT	
(227)	Cd	ND	NT
	Pb	ND	
	Hg	ND	
	Cr	ND	
	Br	NT	
(228)	Cd	ND	Cr ⁶⁺ : Negative (<0.02 mg/kg with 50 cm ²)
	Pb	ND	
	Hg	ND	
	Cr	Inconclusive	
	Br	NT	



XRF Screening And Chemical Confirmation Test Report

Number: 140314044GZU-003

Tests Conducted

(229)	Cd	ND	Cr ⁶⁺ : Negative (<0.02 mg/kg with 50 cm ²)
	Pb	ND	
	Hg	ND	
	Cr	Inconclusive	
	Br	NT	
(230)	Cd	ND	Cr ⁶⁺ : Negative (<0.02 mg/kg with 50 cm ²)
	Pb	ND	
	Hg	ND	
	Cr	Inconclusive	
	Br	NT	
(231)	Cd	ND	NT
	Pb	ND	
	Hg	ND	
	Cr	ND	
	Br	NT	
(232)	Cd	ND	NT
	Pb	ND	
	Hg	ND	
	Cr	ND	
	Br	NT	
(233)	Cd	ND	Cr ⁶⁺ : Negative (<0.02 mg/kg with 50 cm ²)
	Pb	ND	
	Hg	ND	
	Cr	Inconclusive	
	Br	NT	
(234)	Cd	ND	Cr ⁶⁺ : Negative (<0.02 mg/kg with 50 cm ²)
	Pb	ND	
	Hg	ND	
	Cr	Inconclusive	
	Br	NT	
(235)	Cd	ND	NT
	Pb	ND	
	Hg	ND	
	Cr	Detected	
	Br	ND	



XRF Screening And Chemical Confirmation Test Report

Number: 140314044GZU-003

Tests Conducted

(236)	Cd	ND	NT
	Pb	ND	
	Hg	ND	
	Cr	ND	
	Br	NT	
(237)	Cd	ND	NT
	Pb	ND	
	Hg	ND	
	Cr	ND	
	Br	ND	
(238)	Cd	ND	NT
	Pb	ND	
	Hg	ND	
	Cr	ND	
	Br	NT	
(239)	Cd	ND	NT
	Pb	ND	
	Hg	ND	
	Cr	ND	
	Br	ND	
(240)	Cd	ND	NT
	Pb	ND	
	Hg	ND	
	Cr	ND	
	Br	NT	
(241)	Cd	ND	NT
	Pb	ND	
	Hg	ND	
	Cr	ND	
	Br	NT	
(242)	Cd	ND	NT
	Pb	ND	
	Hg	ND	
	Cr	ND	
	Br	NT	



XRF Screening And Chemical Confirmation Test Report

Number: 140314044GZU-003

Tests Conducted

(243)	Cd	ND	NT
	Pb	ND	
	Hg	ND	
	Cr	ND	
	Br	NT	
(244)	Cd	ND	NT
	Pb	ND	
	Hg	ND	
	Cr	ND	
	Br	NT	
(245)	Cd	ND	NT
	Pb	ND	
	Hg	ND	
	Cr	ND	
	Br	NT	
(246)	Cd	ND	NT
	Pb	ND	
	Hg	ND	
	Cr	ND	
	Br	ND	
(247)	Cd	ND	NT
	Pb	ND	
	Hg	ND	
	Cr	ND	
	Br	ND	
(248)	Cd	ND	NT
	Pb	ND	
	Hg	ND	
	Cr	ND	
	Br	ND	
(249)	Cd	ND	PBBs : ND(<5mg/kg) PBDEs : See appendix
	Pb	ND	
	Hg	ND	
	Cr	ND	
	Br	Inconclusive	



XRF Screening And Chemical Confirmation Test Report
Tests Conducted

Number: 140314044GZU-003

Detected = Below the lower screening limit of table (B) and pass
ND = Not detected
NT = Not tested
mg/kg with 50cm² = milligram per kilogram with 50 square centimetre

Positive = A positive test result indicated the presence of Cr(VI) at the time of testing, equal to or greater than threshold of 1 mg/kg for spot test procedure or 0.02 mg/kg for boiling-water-extraction procedures with a sample surface area of 50cm² used. However, it shall not be interpreted as the Cr(VI) concentration in the coating layer of the sample and should not be used as a method detection limit for this qualitative test.

Negative = A negative test result indicated above positive observation was not found at the time of testing. When the spot-test showed a negative result, the boiling-water-extraction procedure shall be used to verify the result.

Remark:

(#1) = As claimed by the declaration submitted from the supplier of applicant, the Lead content of the component comes from Copper alloy only. According to EU RoHS Directive (2011/65/EU), Lead in Copper alloy containing up to 4% (40,000 mg/kg) Lead by weight can be exempted.

(#2) = As claimed by the declaration submitted from the supplier of applicant, the Lead content of the component comes from the constituent of glass or ceramic other than dielectric ceramic in capacitors, e.g. piezoelectronic devices, or a glass or ceramic matrix compound of the electrical and electronic component only. According to the RoHS recast directive (2011/65/EU), Lead in this component can be exempted.

(#3) = As claimed by the declaration submitted from the supplier of applicant, the Lead content of the component comes from the constituent of high melting temperature type solders (i.e. Lead-based alloys containing 85% by weight or more Lead) only. According to EU RoHS Directive (2011/65/EU), Lead in high melting temperature type solders of the component can be exempted.

(B) XRF Screening Limits in mg/kg for Regulated Elements in Various Matrices

Element	Polymer Materials	Metallic Materials	Composite Materials
Cd	P ≤ 70 < X < 130 ≤ F	P ≤ 70 < X < 130 ≤ F	P ≤ 70 < X < 150 ≤ F
Pb	P ≤ 700 < X < 1300 ≤ F	P ≤ 700 < X < 1300 ≤ F	P ≤ 500 < X < 1500 ≤ F
Hg	P ≤ 700 < X < 1300 ≤ F	P ≤ 700 < X < 1300 ≤ F	P ≤ 500 < X < 1500 ≤ F
Cr	P ≤ 700 < X	P ≤ 700 < X	P ≤ 500 < X
Br	P ≤ 300 < X	Not applicable	P ≤ 250 < X

P = Pass
X = Inconclusive result
F = Fail
mg/kg = milligram per kilogram = ppm

(C) Estimated Detection Limits in mg/kg for Regulated Elements in Various Matrices

Element	Polymer Materials	Metallic Materials	Composite Materials
Cd	50	70	70
Pb	100	200	200
Hg	100	200	200
Cr	100	200	200
Br	200	Not applicable	200



XRF Screening And Chemical Confirmation Test Report

Number: 140314044GZU-003

Tests Conducted

Disclaimers:

This XRF Screening and Chemical Confirmation Test Report is for reference purposes only. The applicant shall make its/his/her own judgment as to whether the information provided in this XRF Screening and Chemical Confirmation Test Report is sufficient for its/his/her purposes.

The results shown in this XRF Screening and Chemical Confirmation Test Report will differ based on various factors, including but not limited to, the sample size, thickness, area, surface flatness, equipment parameters and matrix effect (e.g. plastic, rubber, metal, glass, ceramic etc.). Further wet chemical pre-treatment with relevant chemical equipment analysis is required to obtain quantitative data.

(D) Chemical Confirmation Test Methods:

Testing Item	Testing Method	Reporting Limit
Lead (Pb) Content	With reference to IEC 62321 Edition 1.0:2008, by acid digestion and determined by ICP - OES	2 mg/kg
Chromium (VI) (Cr ⁶⁺) Content	With reference to IEC 62321 Edition 1.0:2008, by alkaline digestion and determined by UV-VIS spectrophotometer	1 mg/kg
Chromium (VI) (Cr ⁶⁺) Content	With reference to IEC 62321 Edition 1.0:2008, by boiling water extraction and determined by UV-VIS spectrophotometer	Positive/Negative (Threshold of 0.02mg/kg with 50cm ²)
Polybrominated Biphenyls (PBBs) & Polybrominated Diphenyl Ethers (PBDEs)	With reference to IEC 62321 Edition 1.0:2008, by solvent extraction and determined by GC/MS and further HPLC confirmation when necessary	5 mg/kg

(E) RoHS Requirement:

Restricted Substances	Limits
Cadmium (Cd)	0.01% (100 mg/kg)
Lead (Pb)	0.1% (1000 mg/kg)
Mercury (Hg)	0.1% (1000 mg/kg)
Chromium (VI) (Cr ⁶⁺)	0.1% (1000 mg/kg)
Polybrominated Biphenyls (PBBs)	0.1% (1000 mg/kg)
Polybrominated Diphenyl Ethers (PBDEs)	0.1% (1000 mg/kg)

The above limits were quoted from 2011/65/EU for homogeneous material.



Screened Components:

- 1 red plastic
- 2 black double faced adhesive tape
- 3 yellow paper
- 4 white plastic
- 5 beige double faced adhesive tape
- 6 white/green paper
- 7 green plastic
- 8 silvery metal
- 9 silvery metal
- 10 silvery metal
- 11 silvery metal
- 12 silvery metal
- 13 black soft plastic
- 14 coatings(black, silvery) on plastic
- 15 transparent plastic excluding coatings
- 16 beige coating on plastic
- 17 beige plastic excluding coating
- 18 silver-blue metal
- 19 transparent plastic
- 20 grey plastic with black printing
- 21 black plastic with white printing
- 22 silvery metal
- 23 silvery metal wire
- 24 silvery metal
- 25 black plastic with white printing
- 26 black plastic with white printing
- 27 silvery metal wire
- 28 silvery metal
- 29 screen
 - (a) transparent plastic with white coating
 - (b) silvery metal
 - (c) silvery adhesive plastic
 - (d) transparent double faced adhesive tape
 - (e) white plastic
 - (f) silvery adhesive plastic
- 30 green "PCB"

Screened Components:

- 31 solder
- 32 USB connector
 - (a) silvery metal
 - (b) golden metal
 - (c) black plastic
- 33 transparent glue
- 34 buzzer
 - (a) black plastic
 - (b) copper color metal wire
 - (c) silvery metal
 - (d) silvery metal
 - (e) silvery metal
 - (f) solder
 - (g) green "PCB"
 - (h) silvery metal
- 35 manostat
 - (a) black plastic body
 - (b) silvery metal
- 36 capacitor
 - (a) silvery metal with black printing
 - (b) transparent adhesive plastic tape
 - (c) grey-white paper
 - (d) silver-grey metal sheet
 - (e) dull silver-grey metal sheet
 - (f) black plastic
 - (g) black soft plastic
 - (h) silvery metal
- 37 capacitor
 - (a) silvery metal with black printing
 - (b) transparent adhesive plastic tape
 - (c) grey-white paper
 - (d) silver-grey metal sheet
 - (e) dull silver-grey metal sheet
 - (f) black plastic
 - (g) black soft plastic
 - (h) silvery metal



XRF Screening And Chemical Confirmation Test Report
Tests Conducted

Number: 140314044GZU-003

Screened Components:

- 38 silvery metal
- 39 black plastic with silvery metal
- 40 black plastic with brown printing & silvery metal
- 41 capacitor
 - (a) silvery metal with black printing
 - (b) transparent adhesive plastic tape
 - (c) grey-white paper
 - (d) silver-grey metal sheet
 - (e) dull silver-grey metal sheet
 - (f) black plastic
 - (g) black soft plastic
 - (h) silvery metal
- 42 silvery metal
- 43 white plastic
- 44 transparent glass with inaccessible orange-red / black material & silvery metal
- 45 green plastic
- 46 silvery metal
- 47 black plastic with silvery metal
- 48 switch
 - (a) silvery/copper color metal
 - (b) black plastic
 - (c) silvery metal
 - (d) black plastic
 - (e) silvery metal
- 49 a-c
 - (a) blacken plastic
 - (b) golden metal
 - (c) golden metal
- 50 crystal
 - (a) silvery metal body
 - (b) silvery metal
- 51 silvery metal with black & brown material & white printing
- 52 inductor
 - (a) black magnet
 - (b) copper color metal wire
 - (c) silvery metal

Screened Components:

- 53 silvery metal with black & black material & white printing
- 54 white ceramic with black material & white printing & silvery metal
- 55 black plastic with brown printing & silvery metal
- 56 black plastic with brown printing & silvery metal
- 57 black plastic with beige printing & silvery metal
- 58 white ceramic with silvery metal
- 59 black plastic with silvery metal
- 60 black plastic with silvery metal
- 61 black plastic with beige printing & silvery metal
- 62 transparent glass with inaccessible orange-red / black material & silvery metal
- 63 brown ceramic with silvery metal
- 64 grey ceramic with silvery metal
- 65 transparent glass with inaccessible orange-red / blue material & silvery metal
- 66 black plastic with brown printing & silvery metal
- 67 capacitor
 - (a) silvery metal with black printing
 - (b) transparent adhesive plastic tape
 - (c) grey-white paper
 - (d) silver-grey metal sheet
 - (e) dull silver-grey metal sheet
 - (f) black plastic
 - (g) black soft plastic
 - (h) silvery metal
- 68 white ceramic with black material & white printing & silvery metal
- 69 white ceramic with black material & white printing & silvery metal
- 70 IC
 - (a) black plastic body
 - (b) silvery metal
- 71 black plastic with silvery metal
- 72 green "PCB"
- 73 solder
- 74 connector
 - (a) green plastic
 - (b) silvery metal
 - (c) silvery metal
 - (d) silvery metal



XRF Screening And Chemical Confirmation Test Report
Tests Conducted

Number: 140314044GZU-003

Screened Components:

- 75 relay
 - (a) copper color metal
 - (b) silvery metal
 - (c) copper color metal wire
 - (d) copper color metal
 - (e) black plastic
 - (f) silvery metal
 - (g) silvery metal
 - (h) silvery metal
 - (i) copper color metal
- 76 silvery metal with black material & white printing
- 77 a-f
 - (a) black plastic
 - (b) black plastic
 - (c) silvery metal
 - (d) silvery metal
 - (e) silvery metal
 - (f) silvery metal
- 78 inductor
 - (a) black magnet
 - (b) copper color metal wire
 - (c) silvery metal
- 79 manostat
 - (a) black plastic body
 - (b) silvery metal
- 80 silvery metal
- 81 brown ceramic with silvery metal
- 82 black plastic with silvery metal
- 83 black plastic with silvery metal
- 84 silvery metal
- 85 green plastic
- 86 black plastic with silvery metal
- 87 black plastic with brown printing & silvery metal
- 88 black plastic with brown printing & silvery metal
- 89 black plastic with brown printing & silvery metal
- 90 capacitor



XRF Screening And Chemical Confirmation Test Report
Tests Conducted

Number: 140314044GZU-003

Screened Components:

- (a) silvery metal with black printing
- (b) transparent adhesive plastic tape
- (c) grey-white paper
- (d) silver-grey metal sheet
- (e) dull silver-grey metal sheet
- (f) black plastic
- (g) black soft plastic
- (h) silvery metal
- 91 transparent plastic with silvery metal
- 92 capacitor
 - (a) silvery metal with black printing
 - (b) transparent adhesive plastic tape
 - (c) grey-white paper
 - (d) silver-grey metal sheet
 - (e) dull silver-grey metal sheet
 - (f) black plastic
 - (g) black soft plastic
 - (h) silvery metal
- 93 white ceramic with black material & white printing & silvery metal
- 94 capacitor
 - (a) silvery metal with black printing
 - (b) transparent adhesive plastic tape
 - (c) grey-white paper
 - (d) silver-grey metal sheet
 - (e) dull silver-grey metal sheet
 - (f) black plastic
 - (g) black soft plastic
 - (h) silvery metal
- 95 brown ceramic with silvery metal
- 96 transparent glass with inaccessible orange-red / black material & silvery metal
- 97 solder
- 98 red "PCB"
- 99 black plastic
- 100 golden metal
- 101 black plastic
- 102 blue plastic



XRF Screening And Chemical Confirmation Test Report
Tests Conducted

Number: 140314044GZU-003

Screened Components:

- 103 copper color metal wire
- 104 brown plastic
- 105 black plastic
- 106 silvery metal
- 107 capacitor
 - (a) blue plastic body
 - (b) silvery metal
- 108 capacitor
 - (a) yellow plastic with grey printing
 - (b) transparent/silvery electrolytic paper
 - (c) bright yellow plastic
 - (d) silvery metal
- 109 capacitor
 - (a) black plastic with white printing
 - (b) silvery metal
 - (c) beige paper
 - (d) dull silver-grey metal sheet
 - (e) bright silver-grey metal sheet
 - (f) black soft plastic
 - (g) silvery metal
- 110 capacitor
 - (a) black plastic with white printing
 - (b) silvery metal
 - (c) beige paper
 - (d) dull silver-grey metal sheet
 - (e) bright silver-grey metal sheet
 - (f) black soft plastic
 - (g) silvery metal
- 111 transformer
 - (a) transparent adhesive plastic with black printing
 - (b) yellow adhesive plastic
 - (c) black plastic
 - (d) black magnet
 - (e) copper color metal wire
 - (f) copper color metal wire
 - (g) transparent plastic



XRF Screening And Chemical Confirmation Test Report
Tests Conducted

Number: 140314044GZU-003

Screened Components:

- (h) silvery metal
- (i) transparent plastic
- (j) yellow plastic
- (k) copper color metal wire
- 112 capacitor
 - (a) green plastic with white printing
 - (b) silvery metal
 - (c) beige paper
 - (d) dull silver-grey metal sheet
 - (e) bright silver-grey metal sheet
 - (f) black soft plastic
 - (g) silvery metal
- 113 diode
 - (a) black plastic body
 - (b) silvery metal
- 114 capacitor
 - (a) black plastic body
 - (b) silvery metal
- 115 resistor
 - (a) black plastic with white printing
 - (b) coatings(grey,yellow,red,golden) on ceramic
 - (c) ceramic excluding coatings
 - (d) silvery metal
- 116 inductor
 - (a) black magnet body
 - (b) silvery metal
- 117 capacitor
 - (a) blue plastic body
 - (b) silvery metal
- 118 inductor
 - (a) green coating on magnet
 - (b) black magnet excluding coating
 - (c) copper color metal wire
 - (d) red metal wire
- 119 capacitor
 - (a) green plastic with golden printing

Screened Components:

- (b) silvery metal
- (c) beige paper
- (d) dull silver-grey metal sheet
- (e) bright silver-grey metal sheet
- (f) black soft plastic
- (g) silvery metal
- 120 fuse
 - (a) black plastic with white printing
 - (b) silvery metal
 - (c) transparent glass
 - (d) silvery metal
 - (e) silvery metal
 - (f) silvery metal
- 121 white glue
- 122 diode
 - (a) black plastic body
 - (b) silvery metal
- 123 IC
 - (a) black plastic body
 - (b) silvery metal
- 124 silvery metal
- 125 capacitor
 - (a) red-brown plastic with silvery printing
 - (b) transparent/silvery electrolytic paper
 - (c) silvery metal with solder
- 126 LED
 - (a) green semi-transparent plastic
 - (b) silvery metal
 - (c) semi-transparent plastic
- 127 black adhesive plastic
- 128 silvery metal
- 129 triode
 - (a) black plastic
 - (b) silvery metal
- 130 silvery metal
- 131 silvery metal



XRF Screening And Chemical Confirmation Test Report
Tests Conducted

Number: 140314044GZU-003

Screened Components:

- 132 yellow adhesive plastic
- 133 silvery metal
- 134 silvery metal
- 135 triode
 - (a) black plastic
 - (b) silvery metal
- 136 transparent plastic
- 137 black plastic
- 138 black plastic
- 139 silvery metal
- 140 silvery metal
- 141 transformer
 - (a) silvery metal
 - (b) silvery metal
 - (c) black magnet
 - (d) black plastic
 - (e) copper color metal wire
- 142 brown ceramic with silvery metal
- 143 white ceramic with black material & white printing & silvery metal
- 144 black plastic with beige printing & silvery metal
- 145 transparent glass with inaccessible orange-red / black material & silvery metal
- 146 black plastic with silvery metal
- 147 white ceramic with black material & white printing & silvery metal
- 148 brown ceramic with silvery metal
- 149 white ceramic with silvery metal
- 150 solder
- 151 beige ceramic with silvery metal
- 152 green "PCB"
- 153 silvery metal
- 154 black plastic with white printing
- 155 black plastic with white printing
- 156 silvery metal wire
- 157 white plastic
- 158 black plastic
- 159 black plastic
- 160 black plastic



XRF Screening And Chemical Confirmation Test Report
Tests Conducted

Number: 140314044GZU-003

Screened Components:

- 161 silvery metal
- 162 black plastic
- 163 silvery metal
- 164 black magnet
- 165 black plastic
- 166 silvery metal excluding coating
- 167 copper color metal wire
- 168 beige plastic
- 169 red metal wire
- 170 white plastic
- 171 black plastic
- 172 black plastic
- 173 silvery metal
- 174 silvery metal
- 175 red plastic
- 176 copper color metal wire
- 177 black plastic
- 178 black plastic
- 179 black plastic
- 180 solder
- 181 silvery metal
- 182 silvery metal
- 183 black plastic
- 184 silvery metal
- 185 silvery metal wire
- 186 green /yellow plastic
- 187 silvery metal wire
- 188 blue plastic
- 189 brown plastic
- 190 silver-blue plastic
- 191 black plastic with white printing
- 192 white plastic
- 193 USB connector
 - (a) silvery metal
 - (b) white plastic
 - (c) black plastic



XRF Screening And Chemical Confirmation Test Report
Tests Conducted

Number: 140314044GZU-003

Screened Components:

- (d) silvery metal
- (e) silvery metal
- (f) black plastic
- 194 USB connector
 - (a) golden metal
 - (b) silvery metal
 - (c) black plastic
 - (d) black plastic
 - (e) black plastic
 - (f) silvery metal
- 195 black plastic
- 196 silvery plastic
- 197 black plastic
- 198 copper color metal wire
- 199 white plastic
- 200 red plastic
- 201 copper color metal wire
- 202 green plastic
- 203 black plastic with white printing
- 204 black plastic with white printing
- 205 copper color metal wire
- 206 blue plastic
- 207 brown plastic
- 208 white plastic
- 209 solder
- 210 switch
 - (a) black plastic
 - (b) red plastic
 - (c) white plastic
 - (d) silvery metal
 - (e) black plastic
 - (f) silvery metal
 - (g) copper color metal
 - (h) silvery metal
 - (i) black treated metal
 - (j) black treated metal



XRF Screening And Chemical Confirmation Test Report
Tests Conducted

Number: 140314044GZU-003

Screened Components:

- 211 green plastic
- 212 red plastic
- 213 black plastic
- 214 black plastic
- 215 blue plastic
- 216 yellow/green plastic
- 217 copper color metal wire
- 218 yellow plastic
- 219 black soft plastic
- 220 transparent plastic
- 221 silvery metal
- 222 silver-blue metal
- 223 silver-blue metal
- 224 silvery metal
- 225 silver-blue metal
- 226 silver-blue metal
- 227 silver-blue metal
- 228 silver-blue metal
- 229 silver-blue metal
- 230 silvery metal
- 231 golden metal
- 232 golden metal
- 233 silvery metal
- 234 silvery metal
- 235 blue semi-transparent plastic
- 236 silvery metal
- 237 black plastic
- 238 silvery metal
- 239 black coating on metal
- 240 silvery metal excluding coating
- 241 solder
- 242 silvery metal excluding coating
- 243 silvery metal excluding coating
- 244 silvery metal excluding coating
- 245 silvery metal excluding coating
- 246 black adhesive plastic with printings(white,green)

Screened Components:

- 247 black plastic
- 248 white plastic
- 249 white plastic

PHOTOS

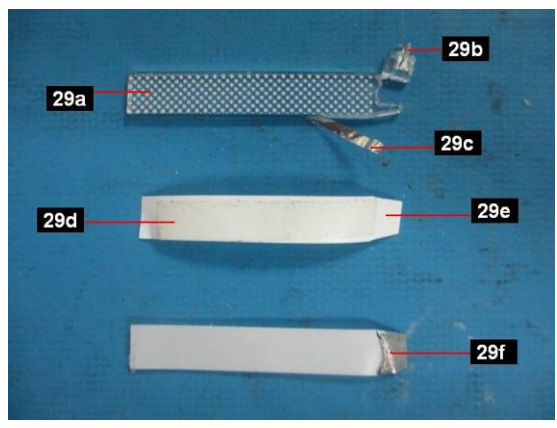
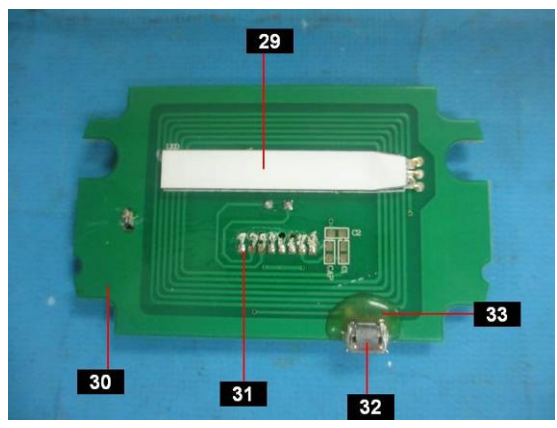
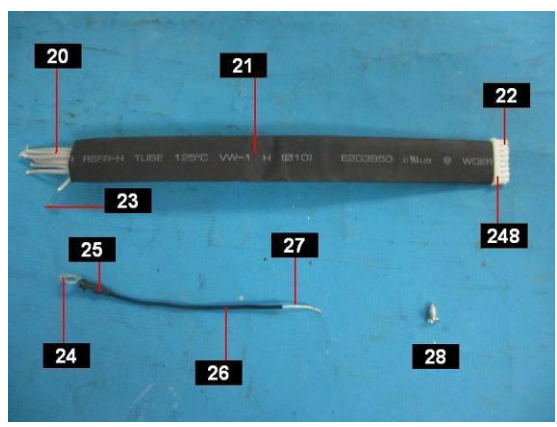
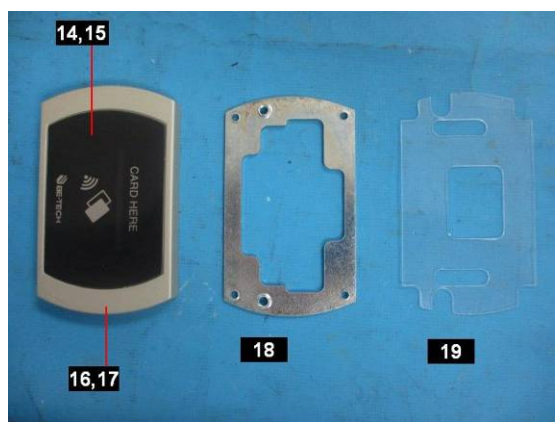
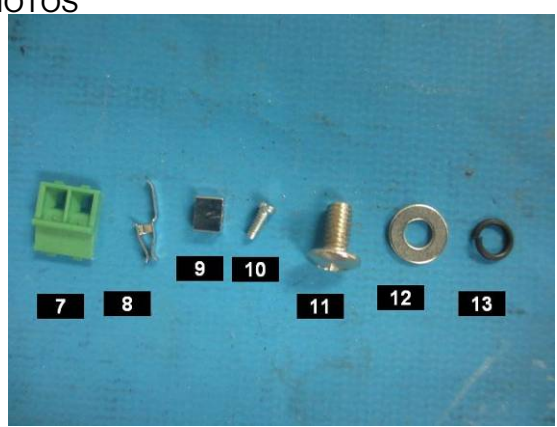
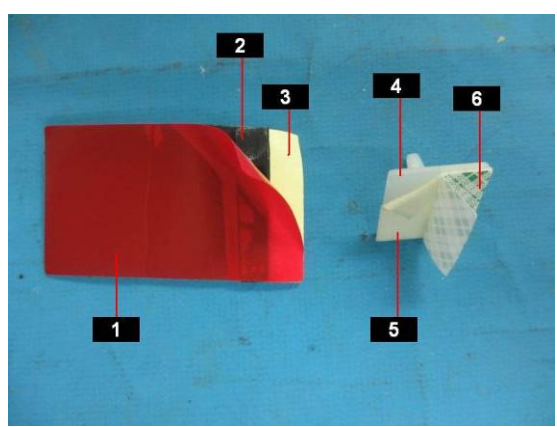

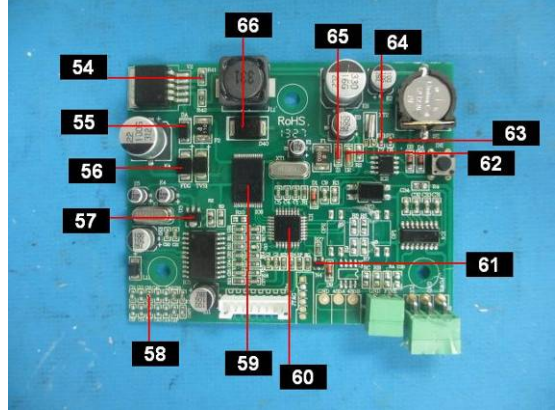
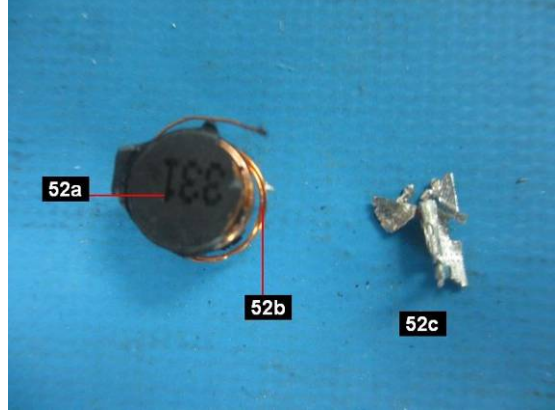
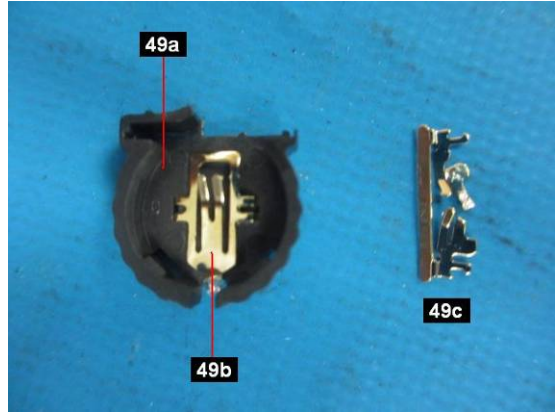
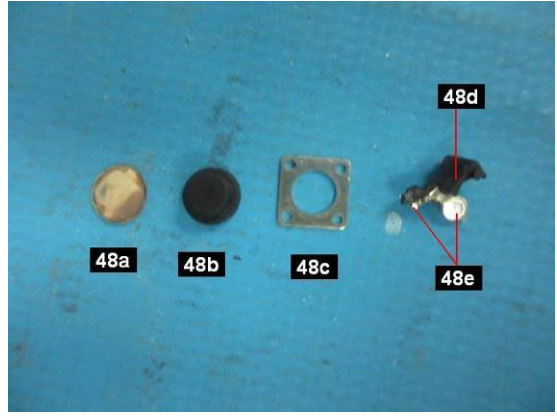
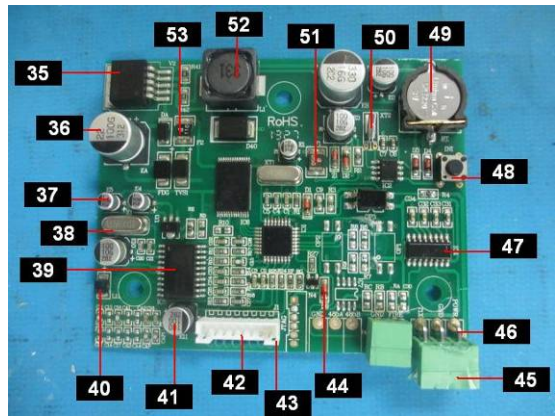
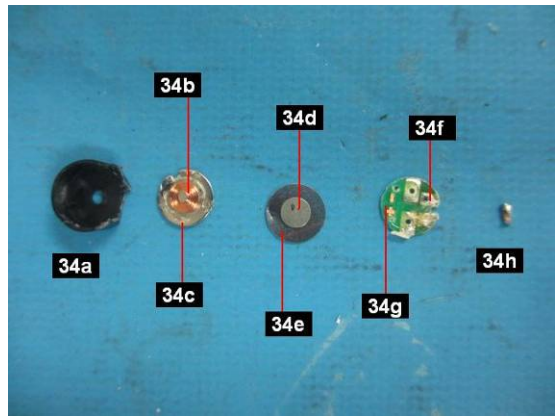
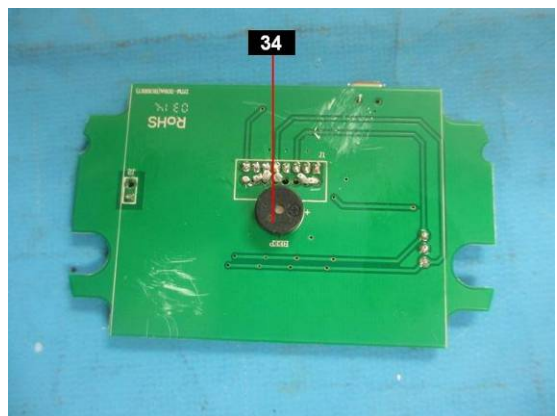
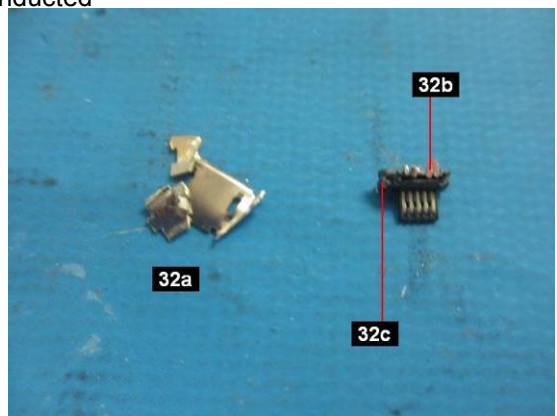

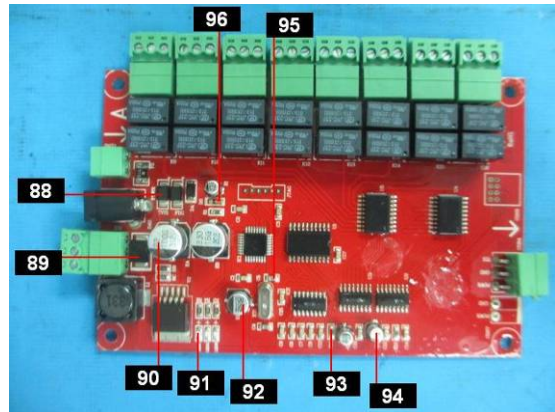
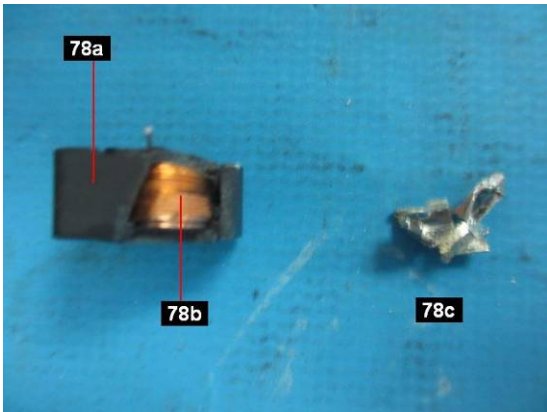
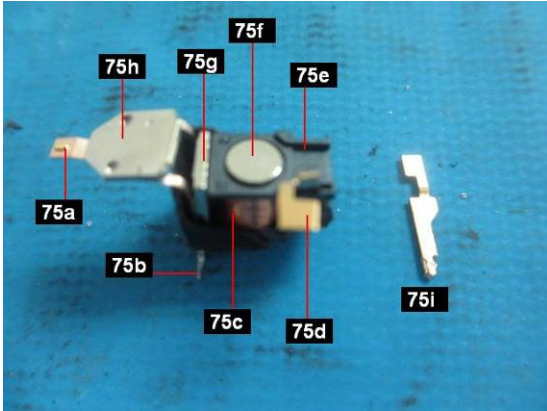
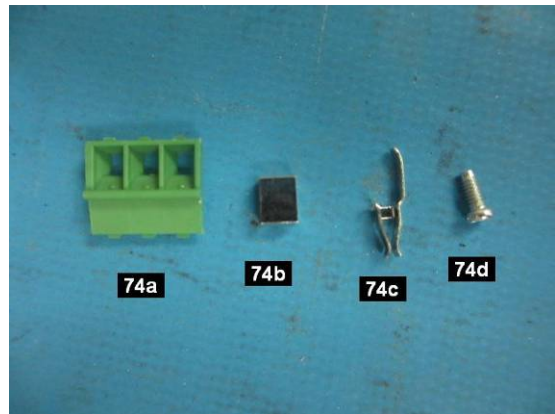
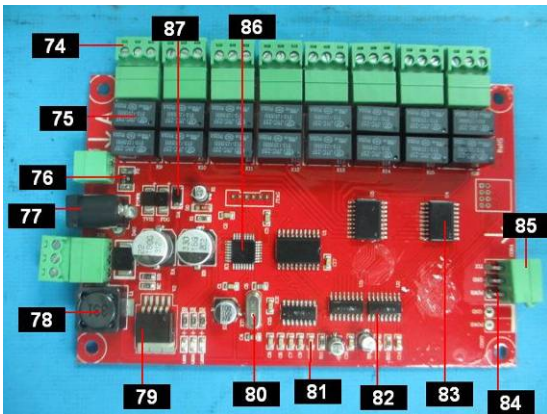
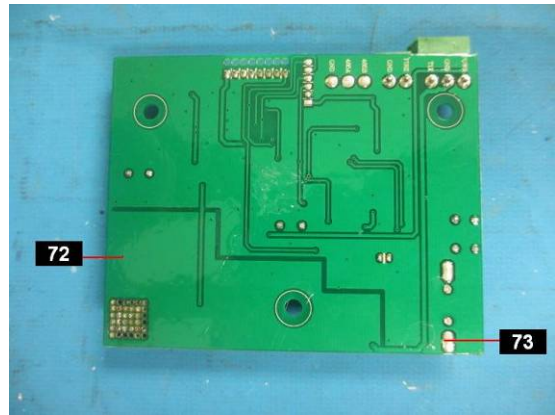
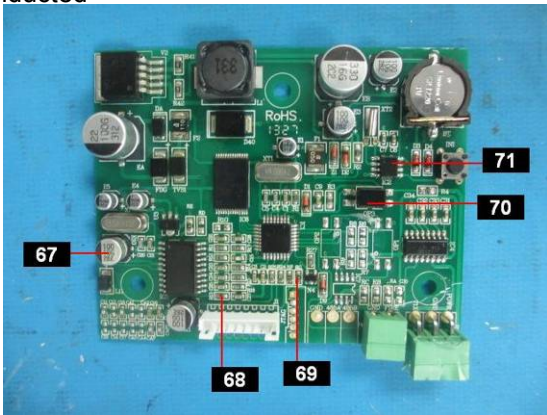

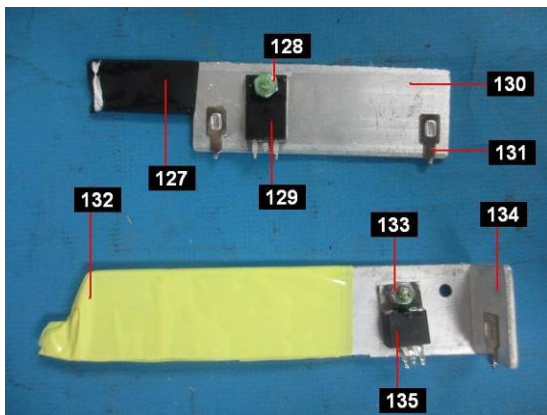
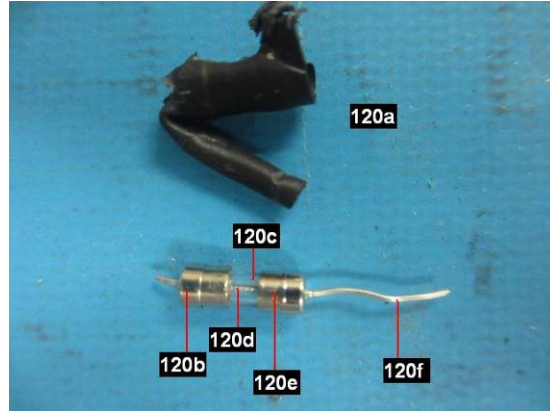
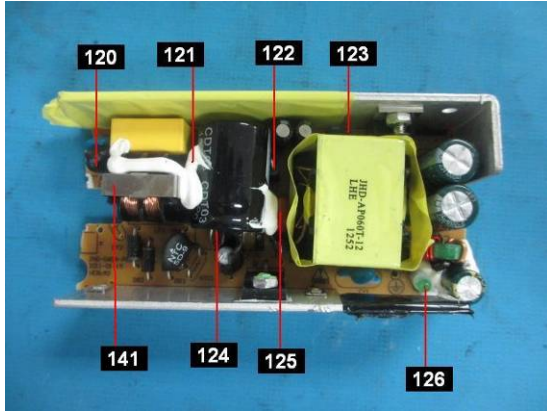
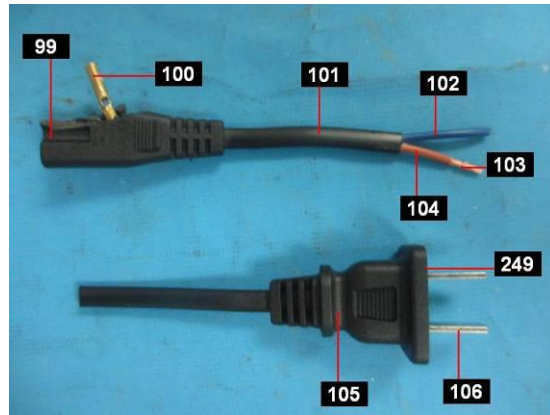
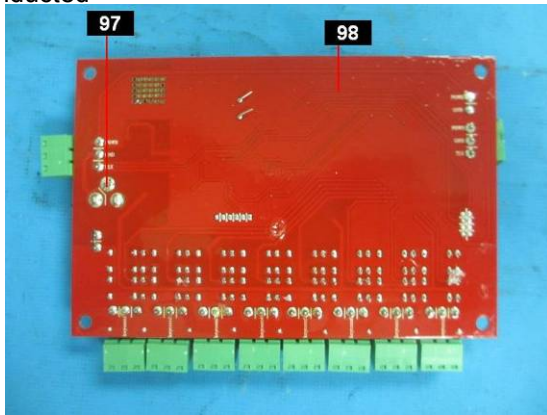

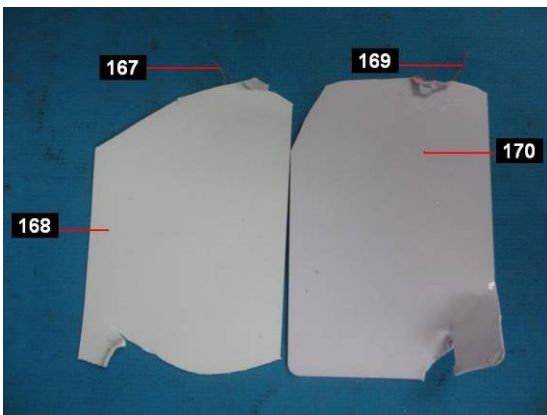
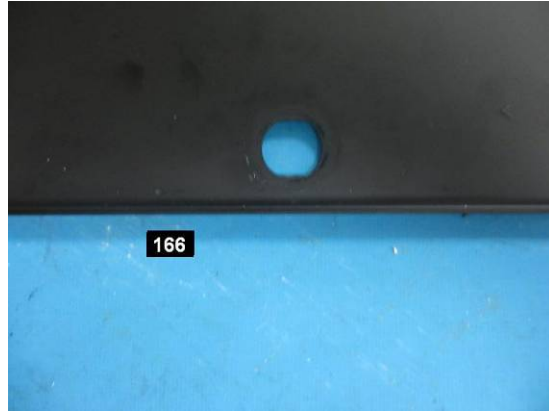
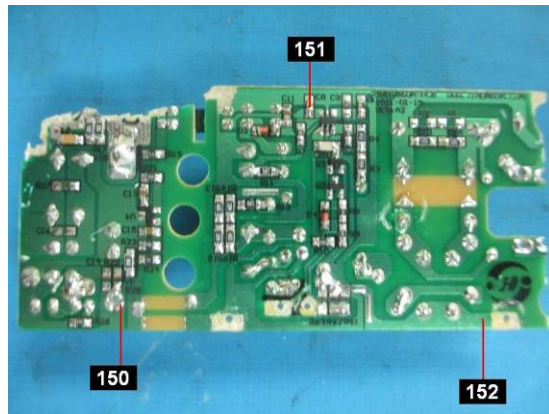
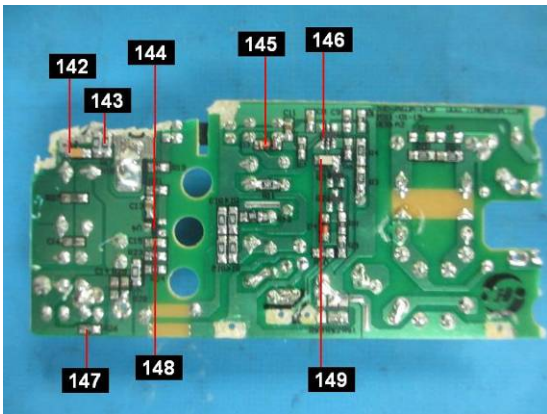
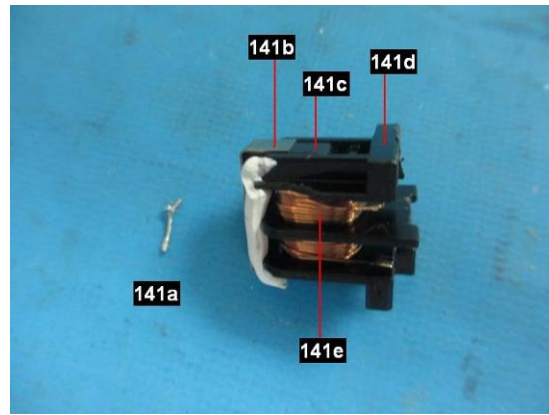
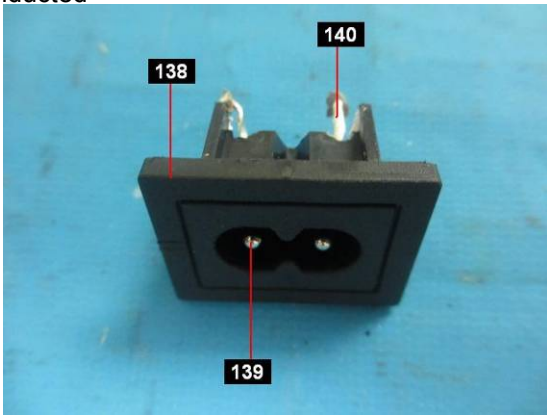

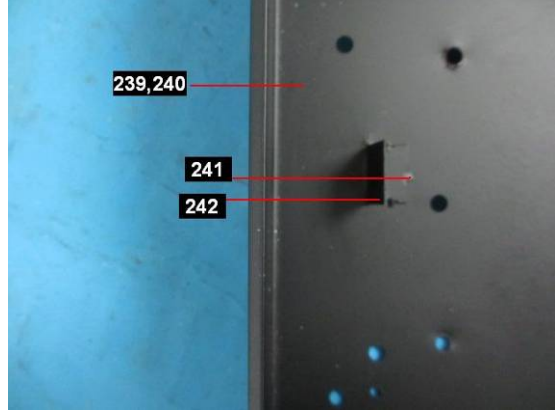
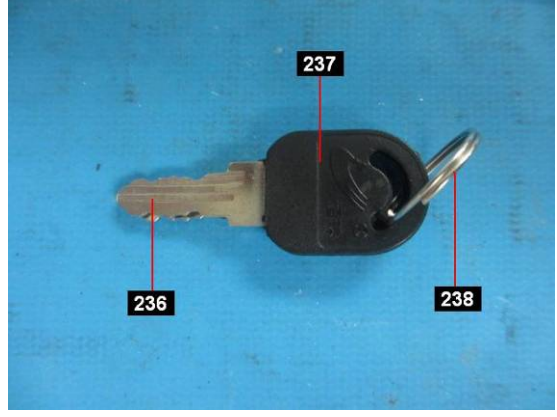
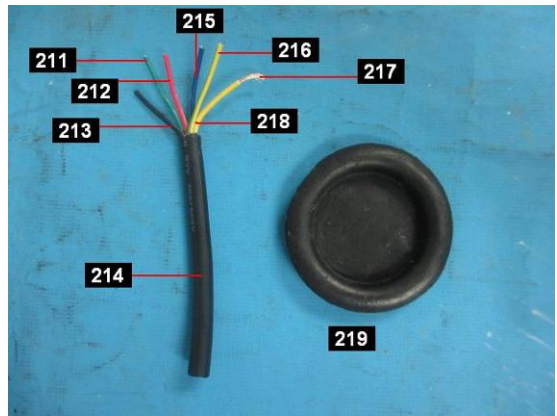
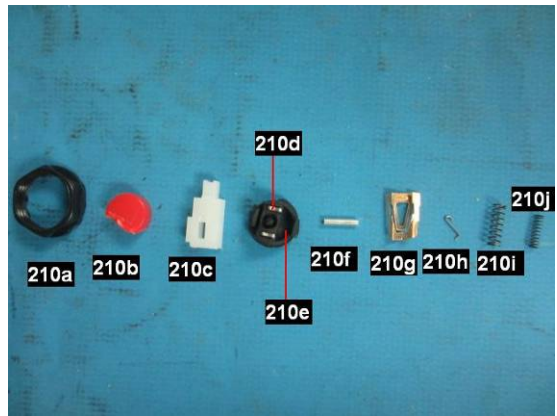
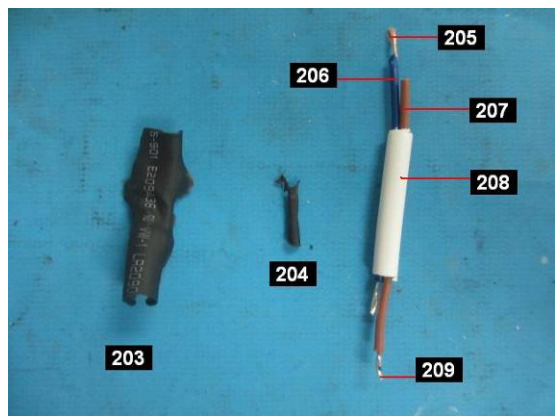
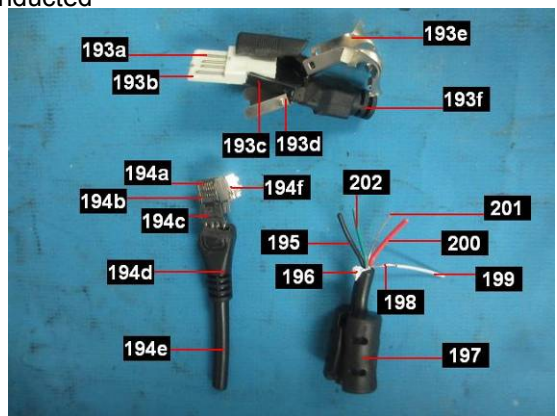

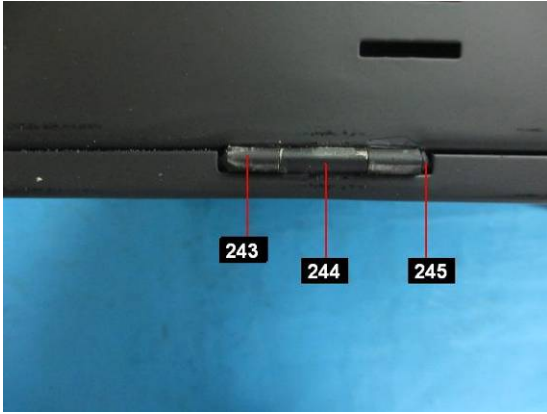

Date sample received: Apr 14, 2014, Jun 19, 2014 & Jul 01, 2014
Testing period: Apr 14, 2014 to Jul 01, 2014

End of report

This report is made solely on the basis of your instructions and/or information and materials supplied by you. It is not intended to be a recommendation for any particular course of action. Intertek does not accept a duty of care or any other responsibility to any person other than the Client in respect of this report and only accepts liability to the Client insofar as is expressly contained in the terms and conditions governing Intertek's provision of services to you. Intertek makes no warranties or representations either express or implied with respect to this report save as provided for in those terms and conditions. We have aimed to conduct the Review on a diligent and careful basis and we do not accept any liability to you for any loss arising out of or in connection with this report, in contract, tort, by statute or otherwise, except in the event of our gross negligence or wilful misconduct.